The Economic Impact of the American Civil War on Northern Textile Towns*

Alexander B. Kane†

May 2026

Abstract

I examine the effect of the Civil War on Northern manufacturing by focusing on the massive supply shock to the female-dominated cotton textile industry in Massachusetts. Using newly digitized manufacturing censuses and a differences-in-differences identification strategy, I find that despite short-run disruption, the war did not hinder long-run growth. Female employment dropped substantially in textile-producing towns during the war, but recovered within ten years, as did the broader cotton textiles industry. Male employment and manufacturing output were unaffected. A lack of wartime outmigration partially explains the immediate recovery, suggesting responses to local labor demand shocks depend critically upon the specific context.

*I thank James Feigenbaum and Robert Margo for invaluable feedback and guidance as well seminar participants at Harvard, BU, and the 2025 Cliometrics Conference. Grant Goehring and Emma Knight provided extensive comments on various drafts of this paper. I have also benefited from conversations with Jiwon Choi, Martin Fiszbein, Danielle Graves Williamson, Catherine O'Donnell, Vasudha Ramakrishna, and Hong Wang. All remaining errors are my own.

†Boston University. alexkane@bu.edu

1 Introduction

Wars are disruptive. They temporarily sever economic relations as trading partners become opposing forces and suppliers are suddenly across enemy lines. Once the fighting stops, the sides must work to reestablish the ties that have been broken. Is economic recovery quick, or do wars' effects linger as former combatants struggle to rebuild bonds?

This paper considers the context of the American Civil War to examine how abrupt wartime separations and reconciliations affect developing economies. Specifically, I consider the massive, temporary, and negative shock to the supply of raw cotton for textile production in Massachusetts during the war. Cotton textiles was the country's biggest antebellum manufacturing industry, and with a majority female workforce, it was the largest market employer of women (U.S. Census Bureau, 1865). Before the Civil War, production concentrated in mill towns such as Lowell, MA, which relied on the increasing flow of raw cotton from southern plantations. The war's outbreak in 1861 and concomitant collapse of raw cotton production shattered this supply chain, temporarily shuttering most cotton textile factories and leaving the workers in mill towns—especially young women—without work. The shock proved to be short-lived, however, as despite the abolition of slavery, the South's cotton output quickly returned to its prewar levels by the mid 1870s.

I start by estimating the cotton supply shock's immediate and postwar effects on manufacturing activity in Massachusetts mill towns. To do so, I construct a novel town-level panel dataset between 1837-1895 that combines newly-digitized state censuses with Massachusetts's establishment-level returns from the complete-count federal censuses of manufactures (Hornbeck et al., 2025). Using an event study design, I compare manufacturing outcomes during and after the Civil War between cotton mill towns—those with more than 20% of antebellum employment in cotton goods—and non-mill towns.

I find that the shock's effects were gendered, but they were temporary. Due to the composition of the cotton textiles workforce, the wartime supply shortage caused female employment to drop by 87% in 1865 in cotton towns while leaving male employment and manufacturing output untouched. The effect on female employment dissipated by 1875, and the effects on male and total employment as well as output in postbellum years were large and positive, though often noisy and statistically insignificant.

I then turn to investigating the effects on the cotton textiles industry across the state. It is possible, for instance, that postwar industry diversification could explain the immediate recovery

but mask lingering effects on the industry experiencing the supply shock. To do so, I use town-industry-year data from the manufacturing censuses and a differences-in-differences approach where I compare outcomes between the cotton goods industry and the other industries in the state. I again find temporary effects on output and employment, which both declined relative to other industries during the Civil War but recovered by 1875.

I end by juxtaposing the Massachusetts experience with Britain's, which saw persistent negative effects from the same shock. Although British textile mills shifted their suppliers from the American South to India during the Civil War (Hanlon, 2015), population growth in British cotton towns remained lower through the beginning of the 20th century (Hanlon, 2017), and families working in cotton textiles in the 1860s had higher mortality rates postwar (Arthi et al., 2022). To compare the two settings directly, I use my same town-level differences-in-differences design to investigate whether the supply shock caused population size to decrease in Massachusetts cotton towns. Instead, I find small positive effects on total, male, and female populations in the last year of the war, 1865, while all three grew substantially relative to non-cotton towns in the postbellum period. This suggests that a lack of wartime net outmigration kept labor supply relatively steady, such that female employment and the cotton textiles industry could rebound quickly postwar.

This paper is the first to causally estimate the effect of the American Civil War on the North's economy. Previous observational work has examined how broad macroeconomic outcomes evolved during and following the war (Cochran, 1961; Engerman, 1966; Goldin and Lewis, 1975), concluding that the "the Civil War resulted in a brief pause in the [North's] long-run growth and development" (Atack and Passell, 1994, p. 376). Goldin and Lewis (1975) in particular infer that per capita consumption returned to its prewar growth path by the end of the 1870s. My causally identified findings corroborate this conclusion for towns specializing in cotton textiles production.

I also contribute to the broader economics literature on the American Civil War, which has received renewed interest in recent years. This research is not limited to the effects of mobilizing and fighting the war (Khan, 2015; Hall et al., 2019; Dippel and Heblich, 2021; Feigenbaum et al., 2022), but also examines its aftermath, including emancipation (Ager et al., 2021; Hornbeck and Logan, 2026), Reconstruction (Logan, 2020, 2023), the persistence of racial wealth disparities (Derenoncourt et al., 2024, 2023), and the origins of continued anti-Black violence into the 20th century (Esposito et al., 2023; Ang, 2023; Chyn et al., 2024). While evidently rich and varied in subject and scope, none of this literature has considered the Civil War as a shock to trade and production processes.

Finally, I advance two strands of the historical literature on women's role in industrialization.

The first broadly concerns trends in female labor force participation, employment, and occupational sorting originating in the nineteenth century (Goldin, 1980; Goldin and Sokoloff, 1982; Costa, 2000). The second investigates the effects of large gender-biased economic shocks. Recently, Ager et al. (2026) and Feigenbaum and Gross (2024) have examined the consequences of automation shocks in heavily-female industries (cow-milking in Norway and telephone operation in the United States, respectively). Goehring (2025) concludes that the Civil War cotton famine increased the supply of sex work in British cotton textile counties during the war, but the effect dissipated by 1868. In line with these findings, I uncover a lack of negative persistence.

2 Historical Background

2.1 Manufacturing in Antebellum Massachusetts

Massachusetts was at the forefront of American industrialization in the 19th century, especially in cotton textiles. While the first American cotton mill opened in Beverly, Massachusetts in 1788, the industry took off in the 1820s when production moved from the putting out system into the factory "where the processes of manufacture were all carried on under the same roof, the first instance of the kind in the United States" (Massachusetts Bureau of Statistics of Labor 1899, p. 219-221; Dublin 1994, p. 29-30, 33). The factory system brought gains from both mechanization and the organization of production, as a Dedham, MA historian noted in 1827 that "good machinery" and "labor...directed by a single experienced agent" had brought the price for weaving common cotton cloth from a range of five to 14 cents per yard in 1814 down to nine-tenths of a cent per yard and cotton shirting from 50 cents to 16 cents (Worthington, 1827, p. 131).

Data from early state industrial censuses highlight the expansion of textiles in antebellum Massachusetts (Commonwealth of Massachusetts, 1838, 1846, 1856).[1] In the 18-year period between 1837 and 1855, capital investment[2] grew by 166%. The number of cotton spindles in use, the amount of raw cotton consumed in production, and the number of yards of cotton cloth manufactured all more than doubled, with the bulk of the increase coming between 1845 and 1855. Labor productivity—measured as the number of yards of cotton cloth produced per worker—rose by 41.6%. As the scale of cotton production rose dramatically, it remained concentrated in the state's "mill towns". While 98 towns produced any amount of cotton goods in 1855, just four—Lowell, Lawrence,

[1] See Section 3 for a thorough treatment and description of these data.

[2] Adjusted to 1860 dollars using consumer price indices from Lindert and Sutch (2006), Table Cc1-2.

Fall River, and Chicopee—comprised roughly 60% of the state's output and capital, with Lowell alone responsible for 37% of output and 33% of capital. On the eve of the Civil War, Massachusetts by itself consumed just under 1/3 of all cotton used in American textiles production (U.S. Census Bureau, 1865).

Cotton textiles' expansion required ever more operatives, and mills turned to the young women of New England to meet the need. In 1837, 18,788 mill hands worked in the manufacture of cotton goods, which increased by 90% to 35,703 in 1855. Around 2/3 of these workers in cotton textiles were female, which was unique to the industry as women were the minority in the other areas where they tended to find employment (see figure 1). While children as young as ten worked in the mills (Robinson, 1898, p. 40), the representative "mill girl" prior to the 1850s was unmarried, between the ages of 15-19, recruited from the countryside, and sought to make some additional income to send to her family before marriage (Dublin, 1994, p. 88-89, 109-110, 112). In contrast to the family-centered English mills or Samuel Slater's in Rhode Island, Massachusetts mill operatives worked for wages and roomed in boarding houses with other young women (Layer, 1955, p. 2). The composition of the labor force evolved in the 1850s due to the large influx of Irish famine immigrants to the cotton-producing towns, and the recruitment of young women from the countryside continued but became less important (Dublin 1993, p. 147; Dublin 1994).

[Figure 1 about here]

2.2 King Cotton: Southern Agriculture

The industrial revolution taking place in Massachusetts would not have been possible without the South's increasing supply of raw cotton. Figure 2 plots the South's cotton output by year for the period 1790 to 1905. Between 1800 and 1860, cotton production increased by over 51 times, with an annual growth rate of 6.83%. For the specific period from 1837 to 1855, during which cotton used in production increased by 184% in Massachusetts, the South's output rose annually by 4.62% for 126% overall growth. Productivity gains in cotton planting came from the dispersion of the gang system of labor (Fogel and Engerman, 1974) as well as yield and quality improvements from the introduction of Mexican hybrid cotton varieties (Olmstead and Rhode, 2008). As a result, Olmstead and Rhode (2008) note that the cotton picked per enslaved person per day increased 2.3% annually from 1801 to 1862, for an overall increase of 4.1 times. Furthermore, such efficiency gains incentivized the westward expansion of cotton cultivation, which, compounded with the productivity increases,

created the massive growth in output.

2.3 The Civil War Cotton Shock

The Civil War caused a major, temporary supply shock to the cotton textiles industry. The principal cause was the steep decline in Southern cotton production. Figure 2 shows the massive drop-off in output immediately following the war's beginning in 1861, and by 1864, cotton production had reached its lowest level since 1818, which was only 6.7% of the 1861 figure. Additional contributing factors include the Union Navy's blockade of Southern ports (Surdam, 1999) and that Southern planters purposefully destroyed around 50% of the remaining cotton bales "to prevent its falling into the hands of the enemy" (Lebergott, 1981).

[Figure 2 about here]

The wartime effects of the cotton famine were evident in Massachusetts. Within a year, many companies ran out of cotton (Layer, 1955, p. 31) and at least 1 million of the state's 1.5 million spindles were idle (Atkinson, 1863, p. 96). As supplies ran out, manufacturers accepted that "it will be a long time before the cultivation will be resumed under circumstances to produce such crops as we have had for a few years past," and "much reliance is placed...on supplies from other sources" (Batchelder, 1862, p. 125). While attempts to substitute with Indian cotton did not "result so unfavorably as had been expected" (Batchelder, 1862, p. 123), foreign imports never came close to overcoming the shortage of American cotton.[3] In response, many cotton mills converted to making woolen goods for the Union army (Bond and Livermore, 1862, p. 128).

Records of prominent cotton textile mills demonstrate how severe the crisis had become in 1863. Using payroll and production data compiled by Layer (1951), figure 3 shows that while cotton consumed in production, cotton cloth produced, and total labor costs at the Hamilton Manufacturing Company and the Lawrence Manufacturing Company—both in Lowell, Massachusetts—all dropped substantially within the first two years of the war, the did not reach their lowest until 1863. In fact, Lawrence completely shut down in March of that year and Hamilton followed suit in September. Outside of Lowell, the Boston Manufacturing Company in Waltham, Massachusetts also did not operate for five months in 1863[4](Boston Manufacturing Company, 1864a).

[3]For instance, in 1862, the North imported 25,000 to 30,000 bales of Surat cotton, which was around 3% of the quantity of American cotton that made its way to Northern states in 1860 (Atkinson, 1863, p. 99, 101).

[4]The only people employed during those months worked in the machine repair shop, as yard hands, or as watchmen. During the entirety of 1863, those three categories received 83% of the workers' total compensation, compared to 20% in January 1862.

[Figure 3 about here]

Attitudes began shifting in 1864 as some raw cotton started to make its way North. After persuading Lincoln to loosen restrictions on trade between the North and South (Surdam, 1999), cotton mill executive Edward Atkinson (1864, p. 112) boisterously claimed in his report to the Boston Board of Trade that "The Cotton Famine has passed, without ever having been reached...a supply of cotton is being received sufficient for the manufacture of all goods which can be sold." This belief proved to be misguided, however, as Southern cotton exports in 1864 were only one-eighth of their prewar level (Surdam, 1999), and even when raw cotton started to arrive at the mills, it was very expensive. The treasurer of the Boston Manufacturing Company announced his intention in May to "continue running the mills notwithstanding the great advance on the price of cotton" (Boston Manufacturing Company, 1864b), but prices did not reach their apex until August 1864, and Atkinson (1865, p. 117) doubted whether more than a handful of firms were able to turn a profit that year. Similarly, Lawrence and Hamilton opened again in March and April, respectively, though they operated at nowhere near their prewar capacity through the end of 1865 (see figure 3). The state manufacturing censuses further indicate that in the final year of the war, cotton cloth production had dropped by almost 50% relative to 1855, while the industry lost 32% of its employment (Commonwealth of Massachusetts, 1856, 1866).

Following the Confederacy's surrender, Southern cotton production rebounded quickly. Due to the particular skill-set of former slaves, planters still mainly demanded their labor in the production of staple crops (Jaynes, 1986, p. 63-64), and sharecropping—a coercive land tenancy arrangement with post-harvest payment by share of the crop—developed. While there was a decline in productivity with the abandonment of the gang system of labor under sharecropping (Fogel and Engerman, 1974; Jaynes, 1986; Moen, 1992; Margo, 2002), figure 2 shows that cotton production returned to its pre-war level in the 1870s and continued to grow through the beginning of the 20th century. The cotton textiles industry in Massachusetts appeared to rebound quickly in tandem. As figure 3 illustrates, output reached 1850s levels at both the Hamilton and Lawrence companies by the early 1870s, and statewide, the gross value of output in cotton goods was 31% above its 1855 level by 1875, while capital invested rose by 57%, employment was 73% higher, and male employment doubled (Massachusetts Bureau of Statistics of Labor, 1877).

3 Massachusetts Censuses of Manufacturing

To investigate the effect of the Civil War cotton shock on Massachusetts's economy, I gather town and town-industry manufacturing data from 19th century state and federal censuses.

Massachusetts was the first state to undertake its own manufacturing census in 1837, and it repeated this endeavor every decade 1845-1895 (Commonwealth of Massachusetts, 1838, 1846, 1856, 1866; Massachusetts Bureau of Statistics of Labor, 1877, 1888, 1898). The censuses began as a broad effort to document all economic activity across the state, and through 1865, the publications reported production statistics by town for an expanding list of goods that encompassed all sectors of the economy: manufacturing, artisanal crafts, agriculture, fishing, and livestock (see figure A1). The establishment of Massachusetts's Bureau of Statistics of Labor in 1869 systemized the collection and dissemination of the decennial state censuses into extensive multi-volume publications with volumes dedicated to population and social statistics, manufactures and occupations, and agriculture, property, and trade. Instead of listing statistics for every good produced in each town, the later census volumes contained summary tables that aggregated data by town and town-industry.

I use these data to construct town-year and town-industry-year panels of manufacturing outcomes. I have digitized the first four censuses in their entirety and summary tables in the post-Bureau censuses, which I augment with Massachusetts's returns from three federal manufacturing censuses (1850, 1860, 1880). For 1850 and 1860, I aggregate the Hornbeck et al. (2025) complete establishment-level returns by town, whereas for 1880, I have digitized outcomes from the tables in the state's abstract to the federal census (Massachusetts Bureau of Statistics of Labor, 1883).[5] Across the data sources, I consistently observe the value of manufacturing output, total manufacturing employment, and manufacturing employment by sex.[6]

Given the unprecedented nature of collecting extensive manufacturing information in the first half of the 19th century, the data are imperfect for several reasons. Most notable is that all antebellum measures are undercounts. Since the earliest four state censuses reported statistics for a specific list of goods, some important industries were either missing or insufficiently included. While industry coverage improved over time, and some census enumerators often "[took] pains, in addition

[5] While Hornbeck et al. (2025) have digitized all four 1850-1880 manufacturing censuses, I use only 1850 and 1860 because most counties in 1870 are missing from the Massachusetts state archives and I have separately digitized the 1880 data from the Bureau of Statistics of Labor abstract, so there was no need to duplicate that effort. Furthermore, I do not include these two censuses in the town-industry panel due to the $500 minimum issue mentioned below. For more detail, see section 4.2.

[6] All employment counts include children, since it is not possible to disentangle adult from child employment in years when they were not reported separately.

to their answers, to gather and present the statistics of other branches of industry" (Commonwealth of Massachusetts, 1838), one notable deficiency is the lack of data on the clothing industry outside of hats and caps. Specifically, hats and caps were on the list of goods provided to enumerators, but not any other item of clothing, such as shirts, pants, suits, etc. Concerning the federal censuses, enumerators were instructed to record only establishments with an annual value of production output exceeding $500 (U.S. Census Office, 1860). This minimum requirement not only led to undercounts of town totals, but also the complete omission of any town with only small establishments; over 10% of all Massachusetts towns are missing entirely from the 1860 federal census. For this reason, I do not include the 1850 and 1860 censuses in the town-industry panels. With that level of granularity, it is too difficult to distinguish true zeroes and town-industry cells with small establishments.

Between the two sources, measurement error will present a concern if undercounting is endogenous to a town's exposure to the cotton economy. While there is no particular reason to believe this is the case, by having two different antebellum data sources with different forms of measurement error, a lack of pretrends would rule out any concerns since it is quite unlikely that prewar estimates from both sources would be systematically biased by similar amounts in the same direction. However, there is one particular case where a large measurement error appears to threaten identification (clothing in 1855 Boston), which I discuss further in section 5.1.

3.1 Defining Cotton Towns

I use the 1855 Massachusetts manufacturing census to classify cotton towns. Similar to Hanlon (2017), I define a cotton town as a municipality with greater than 20% of total employment in 1855 in the production of cotton textiles or printed cloths such as calicoes. This definition of treatment is ideal for two important reasons. First, although I have collected town-level employment figures from the 1860 federal census of manufactures, the 1855 state census has better coverage than the federal censuses that only include establishments producing more than $500 in output. Second, while there are still some issues with the 1855 data, I mitigate many of these concerns by adopting a binary measure because it is more robust to measurement and data quality errors than continuous alternatives (e.g., the labor share in cotton textiles).

[Table 1 about here]

Table 1 contains summary statistics for cotton and non-cotton towns in Massachusetts. There is substantial variation both within and across towns by treatment status. Broadly, cotton towns

tended to have greater immigrant and female populations as well as more manufacturing activity. Differences in means for manufacturing outcomes, however, are not statistically significant once weighting by antebellum employment, which I do when estimating my main specification (see section 4.1). Importantly, the manufacturing workforce was majority female in cotton towns and overwhelmingly not so in non-cotton towns (regardless of weighting), and this difference is statistically significant.

3.2 Border Standardization

Finally, I gather a series of historical maps of Massachusetts to standardize data across census years. Between 1837 and 1895, over 50 new municipalities were incorporated in Massachusetts, while five were absorbed into existing ones, and borders between adjacent towns changed quite frequently (Massachusetts Bureau of Statistics of Labor, 1908). Since Massachusetts municipality boundaries from the 19th century have not been previously digitized, I collect historical maps from the Digital Commonwealth archives database and digitize town boundaries in census years using ArcGIS. I then follow Hornbeck (2010)'s intersection procedure to standardize data to 1855 town borders. More detail is provided in Appendix A.2.

4 Empirical Strategy

To estimate the causal effect of the cotton supply shock on Massachusetts's manufacturing economy, I begin by comparing manufacturing outcomes before, during, and after the Civil War between cotton and non-cotton towns using a differences-in-differences identification strategy. I then turn to investigating how the cotton textiles industry fared relative to other manufacturing industries across the state.

4.1 Cotton Town Event Study

I start with town-level manufacturing data from the Massachusetts and federal censuses between 1837-1895. Since my goal is to identify the effect of the wartime shock on bellum and postbellum manufacturing outcomes in cotton towns, my target causal parameters are average treatment effects on the treated (ATTs) during and after the Civil War. Letting $Y_{\ell t}$ be an outcome in town ℓ in year t and $Y_{\ell t}(0)$ be that town-year's untreated potential outcome, i.e., if the Civil War had never

happened, then my parameters of interest are:

$$\tau_t = \mathbb{E}[Y_{\ell t} - Y_{\ell t}(0)|CotTown_\ell = 1] \tag{1}$$

for $t \geq 1865$. It is a well-known result that under the canonical parallel trends assumption these ATTs are equal to differences-in-differences, which can be estimated with a dynamic two-way fixed effects regression.[7]

Instead of two-way fixed effects, I estimate the ATTs using Sant'Anna and Zhao (2020)'s doubly-robust differences-in-differences method, which Roth et al. (2023) recommended when parallel trends only holds conditional on a set of pre-treatment covariates. Sant'Anna and Zhao (2020)'s estimator augments the standard differences-in-differences formulation by combining inverse probability weighting (IPW; accounting for each town's conditional probability of receiving treatment using propensity scores, $p(X_\ell) = \mathbb{P}(CotTown_\ell = 1|X_\ell)$) and regression adjustment (RA; accommodating how outcomes would evolve absent treatment across the distribution of covariates). The ATTs are thus identified as:

$$\tau_t = \mathbb{E}\Bigg[\underbrace{\left(\frac{CotTown_\ell}{\mathbb{E}(CotTown_\ell)} - \frac{\frac{(1-CotTown_\ell)p(X_\ell)}{1-p(X_\ell)}}{\mathbb{E}[\frac{(1-CotTown_\ell)p(X_\ell)}{1-p(X_\ell)}]}\right)}_{IPW}(Y_{\ell t} - Y_{\ell,1860} - \underbrace{\mathbb{E}[Y_{\ell t} - Y_{\ell,1860}|CotTown_\ell = 0, X_\ell]}_{RA})\Bigg] \tag{2}$$

and can be estimated by taking sample expectations and plugging in $\widehat{p(X_\ell)}$ and $\widehat{\mathbb{E}}(Y_{\ell t} - Y_{\ell,1860}|CotTown_\ell = 0, X_\ell)$ appropriately.[8]

There are three key elements of this specification to highlight. First is the inclusion of time-invariant antebellum controls. These are each town's percent foreign born in 1860 to account for the surge of Irish famine and German "forty-eighter" immigrants who tended to settle in cities and manufacturing and mill towns (Ferrie, 1997; Alsan et al., 2020), as well as an indicator for whether the town was urban (population > 2500). The second is that even when not estimated with a fixed effects regression, the differences-in-differences framework accounts for both unobserved time-invariant town characteristics (town fixed effects) and time-varying shocks common to the entire

[7] That is: $\tau_t = \mathbb{E}[Y_{\ell t} - Y_{\ell,1860}|CotTown_\ell = 1] - \mathbb{E}[Y_{\ell t} - Y_{\ell,1860}|CotTown_\ell = 0]$ and τ_t's can be recovered by OLS estimation of $Y_{\ell t} = \sum_{s \neq 1860} \tau_s \times \mathbf{1}\{s = t\} \times CotTown_\ell + \alpha_\ell + \alpha_t + u_{\ell t}$ where α_ℓ, α_t are town and time fixed effects, respectively.

[8] There are multiple parametric and semi-/non-parametric methods for these two estimators. In practice, the propensity score is usually estimated by logistic regression, and the regression adjustment portion is estimated by fitting the conditional expectation function on untreated units with OLS and then plugging in X_ℓ for treated units. See Sant'Anna and Zhao (2020) for a complete treatment and Roth et al. (2023) for an overview.

state (time fixed effects). Importantly, the latter absorb the statewide negative demand shock for manufactured goods during the Civil War in both cotton and non-cotton towns due to the loss of the Southern market, which hit major industries like boot and shoemaking in addition to cotton textiles (Engerman, 1966).[9] Finally, I weight estimations by 1855 manufacturing employment to account for heterogeneity in manufacturing involvement across towns prior to the Civil War. This means that I upweight places with heavy manufacturing activity and downweight those with little in order to focus on the effects to places where manufacturing centered, like Lowell and Lawrence.

4.2 Cotton Textiles Industry Effects

I also investigate effects specific to cotton textiles using town-industry manufacturing data between 1837-1880. My parameters of interest are again ATTs of the form:

$$\tau_t^{cot} = \mathbb{E}[Y_{\ell it} - Y_{\ell it}(0) | i = Cotton\ textiles] \tag{3}$$

where i indexes industry. As Sant'Anna and Zhao (2020)'s doubly-robust approach cannot accommodate adding a third dimension to the data, I estimate τ_t^{cot}'s with the following dynamic fixed effects specification:

$$Y_{\ell it} = \sum_{s \neq 1855} \tau_s^{cot} \times \mathbf{1}\{s = t\} \times \mathbf{1}\{i = Cotton\ textiles\} + X_\ell' \delta_t + \alpha_\ell + \alpha_i + \alpha_t + u_{\ell it} \tag{4}$$

where α_ℓ, α_i, α_t are town, industry, and year fixed effects, respectively, and X_ℓ is a vector of town characteristics interacted with a full set of year fixed effects. In the baseline specification, I do not include any controls or weight observations; however, I also present results with weighting and controls for comparison with the specification in section 4.1.

Due to data quality concerns, I omit several censuses from these analyses. First, I do not include the 1850 and 1860 federal censuses because of the instruction that an establishment must have had greater than $500 in output to be enumerated (see section 3). If the data contain no establishments in a town-industry cell, it is impossible to know whether this reflects zero manufacturing activity or any number of small establishments. Second, I remove the 1885 and 1895 state censuses for a similar reason: the Bureau of Statistics of Labor began to censor data for any town-industry cell with fewer than three establishments. Hence, I also do not know whether missing data reflects zero,

[9] Notably excluded from the negative demand shock were industries that received wartime supply contracts, especially woolen goods. Section 5.1 discusses robustness of the main results to this fact.

one, or two establishments. Even when excluding these four censuses, I still have data across six years between 1837-1880 (1837, 1845, 1855, 1865, 1875, 1880).

5 Results

Using the specification from the previous section, I demonstrate that the Civil War was a temporary adverse shock to women in manufacturing that did not affect the long-run development of Northern cotton towns. I then address potential threats to identification and show robustness to strengthen the causal interpretation of the results. I end by highlighting that this pattern of effects on cotton towns is consistent with the trajectory of the cotton textiles industry in Massachusetts, which suffered during the Civil War but rebounded quickly.

5.1 Large, Temporary Effects on Women

The Civil War shock caused a massive, but short-lived, contraction in female employment within cotton towns. Table 2 and figure 4 show the results of the doubly-robust differences-in-differences estimation (equation 2).

[Table 2 about here]

Female employment dropped by 87% during the war (see column (4)), while there was no statistically significant effect on any other available manufacturing outcome. Figure 4 particularly highlights the stark divergence in wartime employment by gender, as well as the immediate postwar recovery.

[Figure 4 about here]

Within ten years of the Union's victory, women's employment had more than rebounded as the estimated event study coefficient in 1875 is positive and economically large (0.45 log points), though not statistically significant. In fact, estimates for all four outcomes are positive in every postbellum year of available data and statistically significant for male employment. While these positive and significant coefficients should not be interpreted as direct effects of the Civil War cotton shock, since they only appear once Southern cotton production had returned to prewar levels, they still highlight that the wartime cotton scarcity did not impede cotton towns' long-term ability to flourish.

Examining event study coefficients in antebellum years allows me to rule out that differential underlying trends between cotton and non-cotton towns drive the results. All prewar estimates are close to zero in magnitude and statistically insignificant, except for female employment in 1855.

While this may suggest a parallel trends violation, I contend that my main conclusion is well-identified for two reasons. First, I show in figure 5 that the supply shock caused the female share of manufacturing employment to decline by just over 20 percentage points relative to non-cotton towns during the Civil War.[10] Since I find no effect on wartime total employment and a positive, though insignificant, effect on male employment (table 2), this negative estimate on the female employment share strengthens the conclusion that women suffered the brunt of the cotton shock. Second, the large and statistically significant coefficient on log female employment in 1855 is due to measurement error and not unparallel trends. Specifically, Boston's female employment was severely undercounted since that year's census enumeration instructions omitted most articles of clothing.[11] As Boston was the largest non-cotton town in the state and my specification weights by antebellum manufacturing employment, a substantial decline in Boston's female employment from 1860 to 1855, absent a parallel decline within cotton towns, can explain the large positive estimate in 1855. To confirm, I perform a data correction[12] and re-estimate the main results in table A1, which shows that the 1855 coefficient becomes much smaller in magnitude and statistically insignificant.

[Figure 5 about here]

Finally, I demonstrate robustness in three ways. First, the main result is not sensitive to the chosen cutoff of 20% employed in cotton goods in the treatment definition. Figure 6 shows the estimated effect on log female employment in 1865 using different percentage cutoffs, and the estimates are all negative and statistically significant when going from 10% to 60%. Second, to show that the positive demand shock to woolen goods during the war due to army supply contracts does not drive the results, table A2 and figure A4 contain estimates while excluding all "wool towns"—those with greater than 20% employment in woolen goods—from the sample.[13] There is little change to the magnitude of estimates, and the interpretation is the same. Third, I conduct a randomization test to strengthen the conclusion that the wartime effect on female employment was specific to places specializing in cotton textiles production. Since there were 50 "true" cotton towns in Massachusetts, I perform 1,000 iterations of randomly assigning 50 towns to treatment

[10] Although one of the prewar estimates is statistically significant, it is much smaller in magnitude than the estimated wartime effect and thus does not threaten the parallel trends assumption. If anything, the direction of the pretrend would suggest the negative effect in 1865 is underestimated.

[11] Section 3 contains further detail on the imperfections of the early state censuses. Massachusetts's antebellum clothing industry employed mostly women and centered in Boston, which is why it in particular would suffer from this measurement error.

[12] See Appendix B.1 for details.

[13] If wartime manufacturing activity increased in control towns where woolen goods production centered, then this could produce a negative coefficient on female employment even if there was no effect on cotton towns.

and calculating the associated t-statistics for the ATT on log female employment in 1865. This is equivalent to drawing a sample of size 1,000 from the distribution of the t-statistic under the null hypothesis that there was no effect of the Civil War on female employment in cotton towns, and it is plotted in figure 7. The t-statistic associated with the true set of cotton towns—given by the dashed vertical line—is larger in magnitude than 98.8% of those generated by random assignment, providing strong support for rejecting the null hypothesis in favor of a negative wartime effect on female employment.

[Figures 6 and 7 about here]

5.2 Immediate Rebound of Cotton Textiles

I now turn to investigating the effect of the supply shock on the cotton textiles industry across -the state using town-by-industry data. By estimating the differences-in-difference specification in section 4.2, I show that the wartime supply shock depressed activity in cotton textiles, but it recovered within a decade. Table 3 contains the results of estimating equation 4. In the main specification, both output and employment declined in the Massachusetts cotton goods industry during the Civil War (32% and 17%, respectively, in columns (1) and (3)),[14] while postwar estimates are statistically insignificant for both outcomes. Furthermore, although the joint significance of prewar estimates on output warrants some caution, for employment, the lack of pretrends (joint p-value of 0.550, column (3)) and small postwar estimates strengthen the causal interpretation that the supply shock caused a brief decline in cotton textiles before a quick rebound. These results, when considered with the lack of persistent effects on cotton towns, suggest that women returned specifically to cotton textiles employment postwar and not to other industries.

[Table 3 about here]

6 Temporary Shocks and Temporary Effects: Comparison with the Lancashire Cotton Famine

Across the Atlantic, Britain also experienced a wartime cotton shortage during the "Lancashire cotton famine." Similar to Massachusetts, during the first half of the 19th century, British cotton

[14] See Bellemare and Wichman (2020) for the calculation of semi-elasticities when applying the inverse hyperbolic transformation to outcomes. While there are known issues with using this transformation (Chen and Roth, 2024; Thakral and Tô, 2025), table A3 shows that the result on employment is robust to adopting various recommended functional forms for dealing with outcomes containing zeros.

textile production centered in cities throughout Lancashire and Cheshire counties in Northwest England that relied on ever-increasing raw cotton imports from the Southern US (Arthi et al., 2022). The wartime shock was large and temporary as British raw cotton imports dropped steeply during the Civil War at the same time that cotton's price exploded, before both returned to prewar levels almost immediately (Hanlon, 2015).

Comparing the experience of the same shock on both sides of the Atlantic provides insight into why the effects were temporary in Massachusetts. While there has been no study considering the cotton famine's effects on manufacturing outcomes[15], the shock did produce some lasting consequences—along with temporary ones—in Britain. Specifically, there were temporary wartime increases in the density of sex work establishments and the number of workers seeking relief from local Poor Law Boards in cotton textile-producing areas of the country, but there was also sustained outmigration and long-run mortality increases among households working in cotton textiles (Hanlon, 2017; Arthi et al., 2022; Goehring, 2025).

Since this persistence contrasts with my findings for manufacturing in Massachusetts, I investigate the effects of the wartime supply shock on population in Massachusetts cotton towns to facilitate a more direct comparison across the Atlantic. To do so, I gather town-level population counts from each available state (Haines, 2022) and federal (Ruggles et al., 2024) census between 1850-1900[16]. I construct the town counts from federal censuses by geolocating individuals in the IPUMS complete-count data to their town of residence and aggregating. For all years except 1860, I use the Census Place Project (Berkes et al., 2023) to do so, while for 1860, I examine the raw place name variables in the restricted IPUMS files to assign individuals to towns.[17] To estimate the effect of the cotton shock on cotton towns, I adopt the same doubly-robust differences-in-differences specification described in section 4.1, with demographic replacing manufacturing outcomes.

[Table 4 about here]

I find no temporary or persistent negative effects on population in Massachusetts cotton towns, which helps explain the immediate rebound of cotton towns and the cotton textiles industry. Table 4 shows the results. The effects of the cotton shock on total population and population by gender at

[15]Hanlon (2015) does document growth in inventions to specifically accommodate lower-quality Indian cotton, but no research has examined overall manufacturing activity by town, industry, town-industry, etc.

[16]State censuses were every decade for years ending in five starting in 1855, while the federal decennial censuses were in years ending with zero. The original returns from the 1890 census were lost in a fire.

[17]The places identified in the Census Place Project's algorithm for 1860 Massachusetts, which appear to be based on the closest post office, do not correspond cleanly to the state's towns.

the end of the war in 1865 are all positive in the main specification (columns (2), (4), and (6)), and statistically significant except for women. In stark contrast to Britain, all postwar estimates are large and positive regardless of the inclusion of controls and weights; overall, postbellum total population compared to 1860 grew by 64% in cotton towns relative to non-cotton towns (22% without controls and weighting). Effects on men were larger than on women; however, the estimated coefficient on female population share is small in magnitude (-1.89 percentage points) and statistically significant only once dropping controls and weights. It is clear that the lack of any wartime net outmigration precluded persistent negative effects on population, which instead grew. Furthermore, this null effect on female population during the war helps explain the temporary effects of the shock and why female employment and the cotton textiles industry rebounded within ten years: there remained sufficient labor supply to restart once the raw cotton supply began flowing again.

7 Conclusion

This paper studies the effects of the cotton supply shock during the American Civil War on manufacturing in Massachusetts. I find that towns in Massachusetts dependent on the cotton economy saw a large contraction in wartime female employment, while men and output were unaffected. Women's employment rebounded by 1875, and postwar effects for men were positive. The cotton textiles industry as a whole followed a very similar path to female employment.

These results provide causal identification to support the prevailing wisdom that Civil War did not hinder long-run manufacturing growth in the North and also contrast with the experience in Britain (Hanlon, 2017; Arthi et al., 2022). A lack of wartime net outmigration from cotton towns in Massachusetts, as well as postwar population growth help explain this disparity in persistence across the Atlantic. With no decline in population, cotton towns had sufficient workers available such that these towns and the cotton textiles industry itself could return to prewar growth once the flow of raw cotton from the South resumed. Why there was outmigration in Britain and not in Massachusetts, however, remains an open question. Exploring how the migratory effects of large shocks differ across varied geographic, cultural, and institutional landscapes more generally is a fruitful avenue for future research.

Figures and Tables

Figure 1: Women's Work in Antebellum Massachusetts

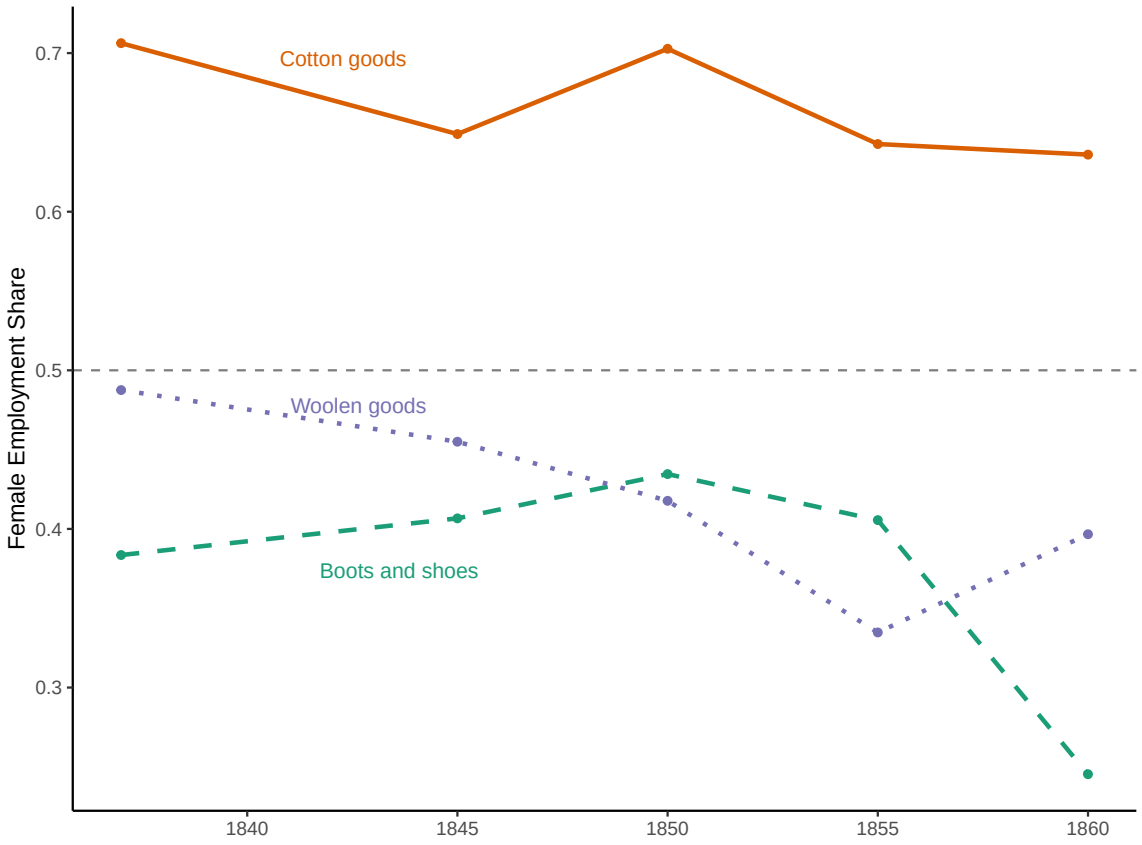

Notes: Female Employment Share$_i$ $= (\sum_\ell \text{Female Employment}_{i\ell})/(\sum_\ell \text{Employment}_{i\ell})$ where $i \in$ {Boots and shoes, cotton goods, woolen goods} and ℓ indexes towns. These three industries are included because they have consistent data coverage and together accounted for at least 2/3 of female manufacturing employment in Massachusetts. *Sources:* State (1837, 1845, 1855) and federal (1850, 1860) censuses of manufacturing. See section 3 for further information on data sources.

Figure 2: The Civil War Cotton Production Shock

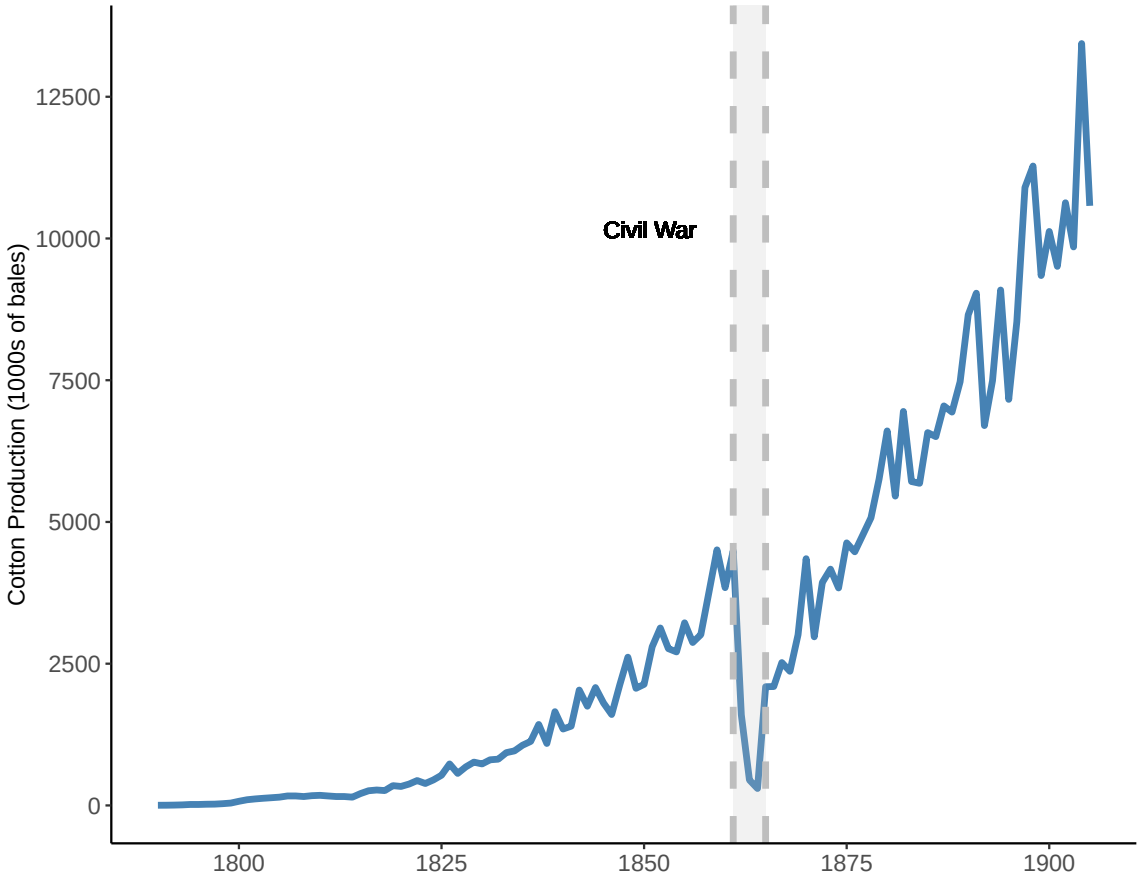

Source: Southern cotton output from Olmstead and Rhode (2006), Table Da755-765.

Figure 3: The Cotton Famine in Massachusetts

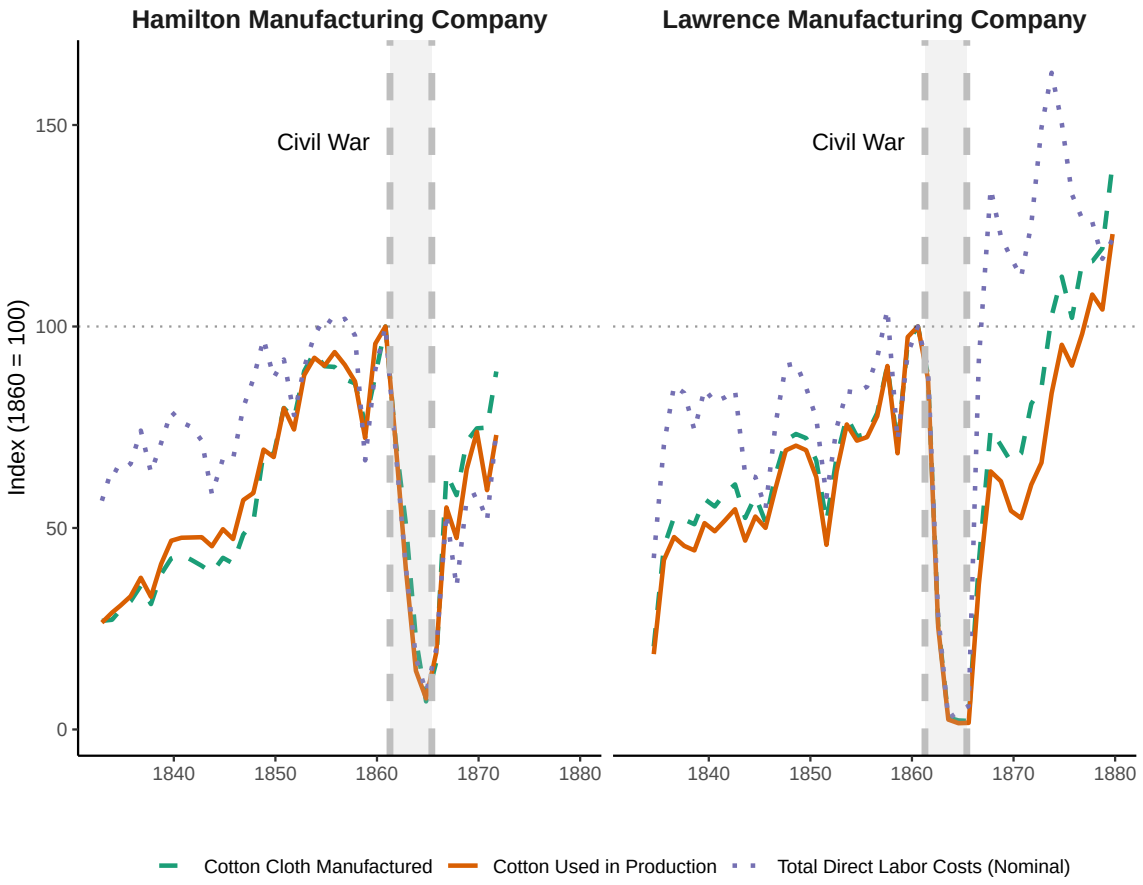

Notes: Annual yards of cotton cloth manufactured, pounds of cotton used in production, and total nominal direct labor costs relative to the 1860 baseline of two prominent textile companies in Massachusetts.
Source: Semiannual data collected by Layer (1951) from the original records of the Hamilton Manufacturing Company and Lawrence Manufacturing Company kept in the Baker Library Special Collections and Archives at Harvard Business School.

Figure 4: Gendered Effects of the Civil War Shock on Employment in Cotton Towns

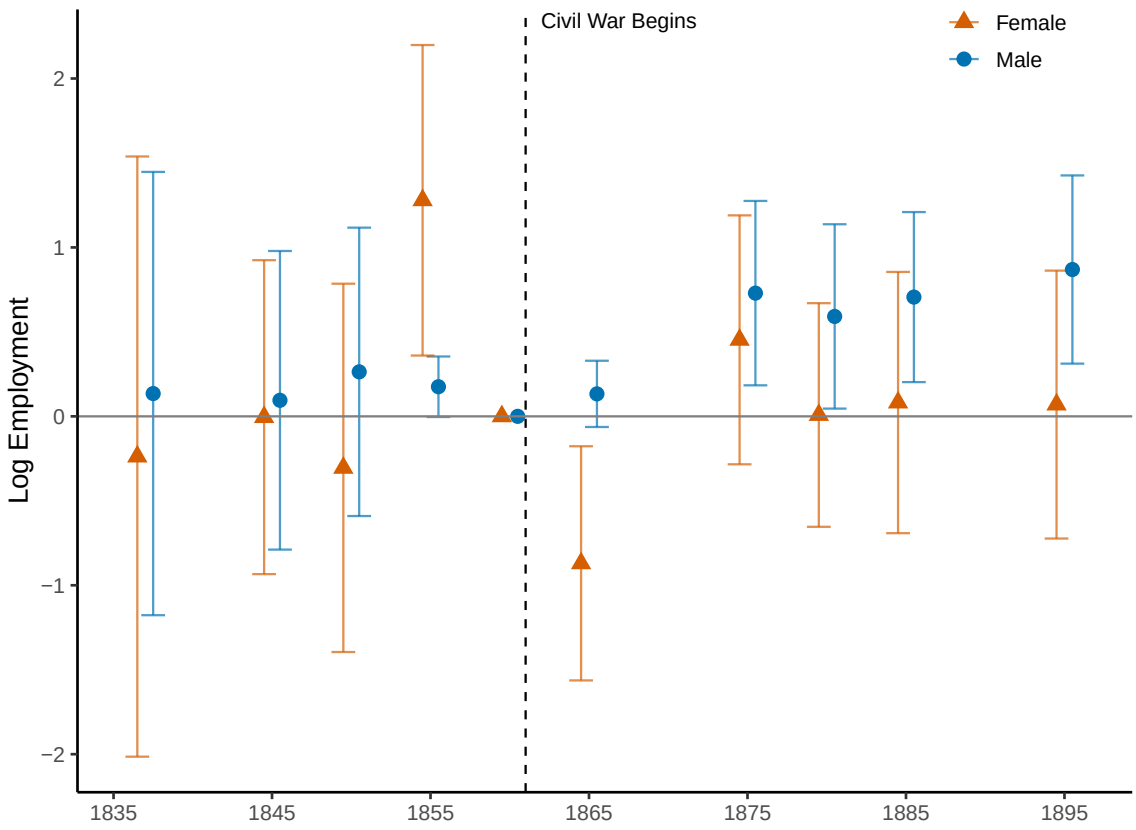

Notes: Event studies estimated using doubly-robust differences-in-differences (Sant'Anna and Zhao, 2020) with the did R package (Callaway and Sant'Anna, 2021). Treatment assigned at the town-level, where "cotton towns" are those with > 20% of 1855 employment in cotton goods. All estimations control for the town's percent foreign born and an urban indicator (population > 2500) in 1860, and observations are weighted by 1855 manufacturing employment. Bars reflect bootstrapped 95% simultaneous confidence bands with clustering by town.
Sources: Massachusetts town employment data are from state (1837, 1845, 1855, 1865, 1875, 1885, 1895) and federal (1850, 1860, 1880) manufacturing censuses. Control variables come from the 1860 federal population census (Ruggles et al., 2024).

Figure 5: Negative Effect on Female Employment Share

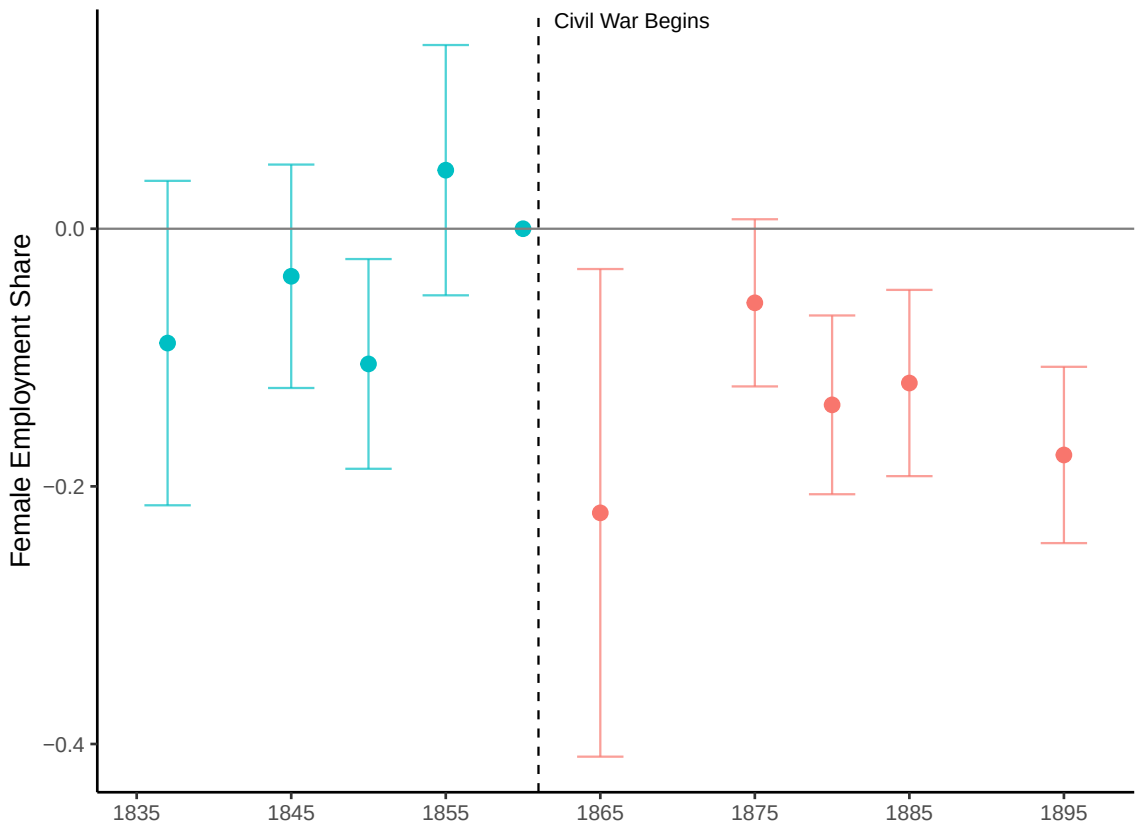

Notes: Event study estimated using doubly-robust differences-in-differences (Sant'Anna and Zhao, 2020) with the did R package (Callaway and Sant'Anna, 2021). Treatment assigned at the town-level, where "cotton towns" are those with > 20% of 1855 employment in cotton goods. The estimation controls for the town's percent foreign born and an urban indicator (population > 2500) in 1860, and observations are weighted by 1855 manufacturing employment. Bars reflect bootstrapped 95% simultaneous confidence bands with clustering by town.
Sources: Massachusetts town employment data are from state (1837, 1845, 1855, 1865, 1875, 1885, 1895) and federal (1850, 1860, 1880) manufacturing censuses. Control variables come from the 1860 federal population census (Ruggles et al., 2024).

Figure 6: Robustness to Different Cotton Town Definitions

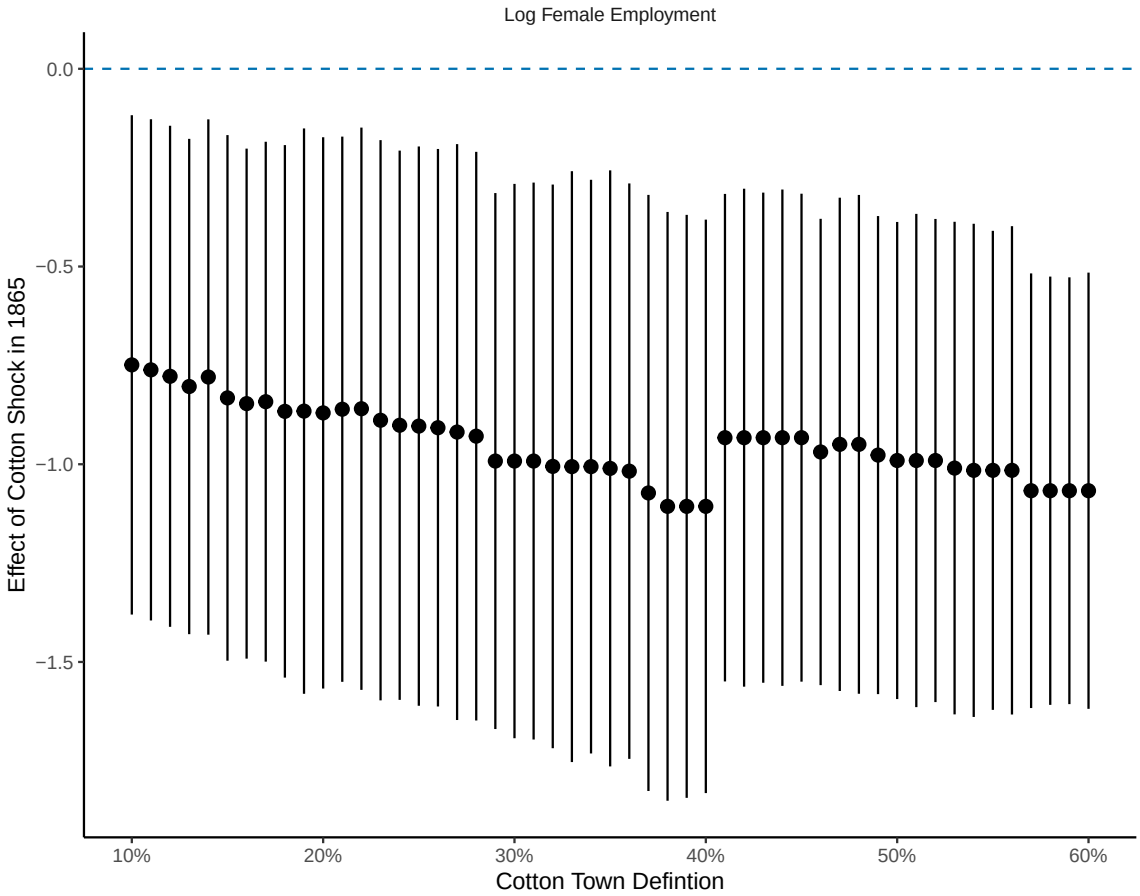

Notes: Estimated effect of the Civil War cotton shock on 1865 log female employment across different treatment definitions. Values on the horizontal axis correspond with cutoffs for percent of manufacturing employment in cotton goods to assign towns as cotton towns. Doubly-robust differences-in-differences (Sant'Anna and Zhao, 2020) performed with the did R package (Callaway and Sant'Anna, 2021). Each estimation controls for the town's percent foreign born and an urban indicator (population $>$ 2500) in 1860, and observations are weighted by 1855 manufacturing employment. Bars reflect bootstrapped 95% simultaneous confidence bands with clustering by town.
Sources: Massachusetts town employment data are from state (1837, 1845, 1855, 1865, 1875, 1885, 1895) and federal (1850, 1860, 1880) manufacturing censuses. Control variables come from the 1860 federal population census (Ruggles et al., 2024).

Figure 7: Randomization Inference

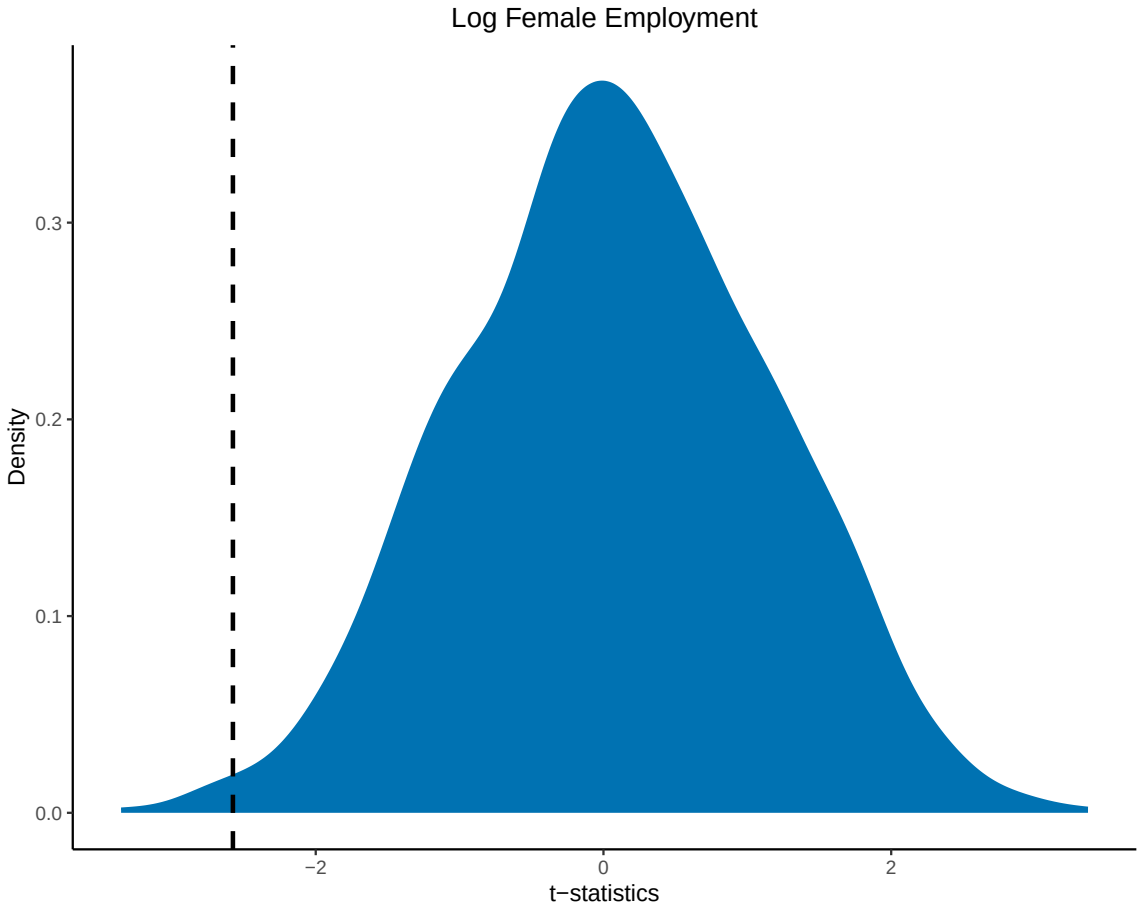

Notes: Randomization test for the effect of the Civil War shock on log female employment in 1865. Distribution of 1,000 t-statistics generated by randomly assigning 50 cotton towns and estimating the main specification for each iteration. The vertical dashed line reflects the true t-statistic from the estimate in table 2, which is greater in magnitude than 98.8% of the t-statistics generated.
Sources: Massachusetts town employment data are from state (1837, 1845, 1855, 1865, 1875, 1885, 1895) and federal (1850, 1860, 1880) manufacturing censuses. Control variables come from the 1860 federal population census (Ruggles et al., 2024).

Table 1: Cotton Town Characteristics

	Town Means			Weighted Town Means		
	Cotton Towns	Non-Cotton Towns	Difference	Cotton Towns	Non-Cotton Towns	Difference
Demographics						
Population (1000s)	4.89	3.92	0.97	15.43	22.50	-7.07
	(6.32)	(11.95)	(1.18)	(13.46)	(46.75)	(13.92)
Share Foreign Born	0.21	0.12	0.09***	0.30	0.18	0.13***
	(0.11)	(0.08)	(0.02)	(0.09)	(0.09)	(0.02)
Female Share of Population	0.52	0.50	0.02***	0.55	0.51	0.04***
	(0.02)	(0.02)	(0.00)	(0.04)	(0.02)	(0.01)
Urban (pop > 2500)	0.63	0.38	0.25***	0.93	0.82	0.11**
	(0.49)	(0.49)	(0.08)	(0.26)	(0.39)	(0.05)
Manufacturing						
Value of Manufacturing Output ($M)	1.56	0.76	0.80	7.79	5.31	2.47
	(3.42)	(2.60)	(0.51)	(8.82)	(9.62)	(4.54)
Total Manufacturing Employment (100s)	11.36	6.15	5.21*	49.96	41.54	8.43
	(20.95)	(16.37)	(3.13)	(50.58)	(52.47)	(24.62)
Female Share of Manufacturing Employment	0.41	0.22	0.19***	0.51	0.26	0.24***
	(0.15)	(0.19)	(0.02)	(0.14)	(0.18)	(0.05)
Share of Employment in Cotton Goods	0.44	0.02	0.43***	0.51	0.02	0.49***
	(0.19)	(0.04)	(0.03)	(0.18)	(0.04)	(0.04)
Observations	50	239	289	50	239	289

Notes: Columns 1 and 2 report unweighted town means of characteristics in cotton and non-cotton towns; columns 4 and 5 report town means weighted by 1855 manufacturing employment. Standard deviations are in parentheses below. Columns 3 and 6 contain differences in town means with and without weighting, respectively, with standard errors in parentheses below. Demographic variables come from the 1860 federal census of population (Ruggles et al., 2024). Manufacturing variables (output, male, female, and total employment) come from the 1860 federal census of manufactures (Hornbeck et al., 2025), and the 1855 state census of manufacturing (share of employment in cotton goods).
* $p < 0.1$, ** $p < 0.05$, *** $p < 0.01$.

Table 2: Event Study Estimates on Manufacturing Outcomes

	Log(Output ($)) (1)	Log(Employment) (2)	Log(Male Employment) (3)	Log(Female Employment) (4)
Cotton Town x 1837	0.03	0.03	0.13	-0.24
	(0.61)	(0.66)	(0.58)	(0.86)
Cotton Town x 1845	-0.01	0.01	0.10	-0.00
	(0.44)	(0.40)	(0.41)	(0.46)
Cotton Town x 1850	0.14	0.11	0.26	-0.31
	(0.39)	(0.43)	(0.39)	(0.52)
Cotton Town x 1855	-0.14	0.15**	0.18*	1.28***
	(0.12)	(0.07)	(0.08)	(0.45)
Cotton Town x 1865	0.12	-0.29	0.13	-0.87***
	(0.22)	(0.18)	(0.09)	(0.33)
Cotton Town x 1875	0.40	0.60**	0.73***	0.45
	(0.27)	(0.27)	(0.25)	(0.35)
Cotton Town x 1880	0.28	0.45	0.59**	0.01
	(0.31)	(0.27)	(0.25)	(0.32)
Cotton Town x 1885	0.26	0.48	0.71***	0.08
	(0.31)	(0.26)	(0.23)	(0.37)
Cotton Town x 1895	0.39	0.66**	0.87***	0.07
	(0.34)	(0.28)	(0.26)	(0.38)
Overall ATT	0.29	0.38*	0.61***	-0.05
	(0.26)	(0.21)	(0.2)	(0.26)
Pretrend test (p-value)	0.051	0.253	0.169	0.001
Dep. Var. Mean	12.399	5.345	5.050	4.431
Observations	2,853	2,864	2,864	2,146
Towns	288	288	288	236
Controls	✓	✓	✓	✓

Notes: * $p < 0.1$, ** $p < 0.05$, *** $p < 0.01$. Event study using doubly-robust differences-in-differences (Sant'Anna and Zhao, 2020) with the did R package (Callaway and Sant'Anna, 2021). Treatment assigned at the town-level, where "cotton towns" are those with > 20% of 1855 employment in cotton goods. All estimations control for the town's percent foreign born and an urban indicator (population > 2500) in 1860, and observations are weighted by 1855 manufacturing employment. Significance stars determined using bootstrapped simultaneous confidence bands with clustering by town. Sample size varies between columns due to the log transformation, as many towns, particularly prewar, had no female manufacturing employment.
Sources: Massachusetts town employment data are from state (1837, 1845, 1855, 1865, 1875, 1885, 1895) and federal (1850, 1860, 1880) manufacturing censuses. Control variables come from the 1860 population census (Ruggles et al., 2024).

Table 3: Effect of the Civil War Shock on the Cotton Textiles Industry in Massachusetts

	Value of Output (IHS)		Employment (IHS)	
	(1)	(2)	(3)	(4)
Cotton Industry x 1837	-0.41	-0.44	-0.07	-0.30
	(0.25)	(0.83)	(0.11)	(0.32)
Cotton Industry x 1845	0.10	0.82	0.01	0.01
	(0.22)	(0.99)	(0.09)	(0.41)
Cotton Industry x 1865	-0.37**	0.30	-0.19***	-0.10
	(0.19)	(0.59)	(0.07)	(0.20)
Cotton Industry x 1875	0.23	1.40	-0.06	0.32
	(0.23)	(0.87)	(0.09)	(0.30)
Cotton Industry x 1880	-0.36	0.32	-0.06	0.30
	(0.23)	(0.83)	(0.09)	(0.34)
Year FE	✓	✓	✓	✓
Town FE	✓	✓	✓	✓
Industry FE	✓	✓	✓	✓
Controls x Year		✓		✓
Weights		✓		✓
Pretrend test (p-value)	0.021	0.265	0.550	0.366
Dep. Var. Mean	2.046	2.058	0.647	0.655
Observations	57,446	56,921	57,568	56,090
Towns	330	327	330	327

Notes: * $p < 0.1$, ** $p < 0.05$, *** $p < 0.01$. Estimation of town-industry-year regressions of the given manufacutirng outcome on a cotton textiles industry indicator interacted with a full set of year indicators, along with the noted fixed effects, controls, and weights (equation 4). Controls are the town's percent foreign born and an urban dummy (population > 2500); weights are 1855 town manufacturing employment. Standard errors are clustered by town.
Sources: Outcomes and weights from state (1837, 1845, 1855, 1865, 1875) and federal (1880) manufacturing censuses. Control variables come from the 1860 federal population census (Ruggles et al., 2024)

Table 4: Event Study Estimates on Population Outcomes

	Log(Population)		Log(Male Population)		Log(Female Population)		% Female (0-100)	
	(1)	(2)	(3)	(4)	(5)	(6)	(7)	(8)
Cotton Town x 1850	0.01	0.26	0.00	0.25	0.01	0.27	0.17	0.51
	(0.06)	(0.27)	(0.06)	(0.26)	(0.06)	(0.27)	(0.34)	(0.61)
Cotton Town x 1855	0.01	0.11	0.00	0.11	0.01	0.12	0.23	0.36
	(0.02)	(0.11)	(0.02)	(0.11)	(0.02)	(0.12)	(0.20)	(0.38)
Cotton Town x 1865	-0.02	0.15**	-0.01	0.18***	-0.02	0.12	-0.34	-1.60
	(0.03)	(0.07)	(0.03)	(0.07)	(0.03)	(0.08)	(0.25)	(1.40)
Cotton Town x 1870	0.10**	0.51**	0.11**	0.53**	0.09**	0.50**	-0.37	-0.55
	(0.04)	(0.24)	(0.04)	(0.24)	(0.04)	(0.24)	(0.26)	(0.86)
Cotton Town x 1875	0.15**	0.75***	0.17***	0.79***	0.14**	0.72***	-0.74**	-1.64
	(0.05)	(0.28)	(0.05)	(0.29)	(0.05)	(0.28)	(0.27)	(1.15)
Cotton Town x 1880	0.22***	0.63**	0.24***	0.68**	0.21**	0.59**	-0.90**	-2.10
	(0.08)	(0.29)	(0.08)	(0.29)	(0.08)	(0.29)	(0.30)	(1.39)
Cotton Town x 1885	0.23**	0.63**	0.25***	0.67**	0.21**	0.59**	-0.78*	-1.84
	(0.08)	(0.29)	(0.08)	(0.28)	(0.09)	(0.29)	(0.33)	(1.23)
Cotton Town x 1895	0.31***	0.65**	0.33***	0.71***	0.28**	0.60**	-1.21***	-2.76**
	(0.10)	(0.29)	(0.10)	(0.28)	(0.10)	(0.30)	(0.40)	(1.32)
Cotton Town x 1900	0.35***	0.66**	0.38***	0.72***	0.31**	0.62**	-1.80**	-2.48
	(0.11)	(0.29)	(0.10)	(0.28)	(0.11)	(0.30)	(0.64)	(1.55)
Overall ATT (1870-1900)	0.23***	0.64**	0.25***	0.68**	0.21***	0.6**	-0.97***	-1.89
	(0.07)	(0.28)	(0.07)	(0.27)	(0.07)	(0.27)	(0.27)	(1.26)
Pretrend test (p-value)	0.955	0.351	0.998	0.380	0.875	0.330	0.496	0.568
Dep. Var. Mean	7.704	7.704	7.001	7.001	7.018	7.018	50.438	50.438
Observations	3,244	3,244	3,244	3,244	3,244	3,244	3,244	3,244
Towns	326	324	326	324	326	324	326	324
Controls		✓		✓		✓		✓
Weights		✓		✓		✓		✓

Notes: * $p < 0.1$, ** $p < 0.05$, *** $p < 0.01$. Event study using doubly-robust differences-in-differences (Sant'Anna and Zhao, 2020) with the did R package (Callaway and Sant'Anna, 2021). Treatment assigned at the town-level, where "cotton towns" are those with > 20% of 1855 employment in cotton goods. Columns (2), (4), (6), and (8) control for the town's percent foreign born and an urban indicator (population > 2500) in 1860, and observations are weighted by 1855 manufacturing employment. Significance stars determined using bootstrapped simultaneous confidence bands with clustering by town.
Sources: Massachusetts (1855, 1865, 1875, 1885, 1895) and federal (1850, 1860, 1870, 1880, 1900) population censuses. Treatment defined using 1855 Massachusetts Census of Manufactures.

References

Ager, Philipp, Leah Boustan, and Katherine Eriksson. 2021. "The Intergenerational Effects of a Large Wealth Shock: White Southerners after the Civil War." *American Economic Review* 111 (11): 3767–94. 10.1257/aer.20191422.

Ager, Philipp, Marc Goñi, and Kjell G. Salvanes. 2026. "Gender-Biased Technological Change: Milking Machines and the Exodus of Women from Farming." *American Economic Review* 116 (1): 246–86. 10.1257/aer.20240167.

Alsan, Marcella, Katherine Eriksson, and Gregory Niemesh. 2020. "Understanding the Success of the Know-Nothing Party." Working Paper 28078, National Bureau of Economic Research. 10.3386/w28078.

Ang, Desmond. 2023. "The Birth of a Nation: Media and Racial Hate." *American Economic Review* 113 (6): 1424–60. 10.1257/aer.20201867.

Arthi, Vellore, Brian Beach, and W. Walker Hanlon. 2022. "Recessions, Mortality, and Migration Bias: Evidence from the Lancashire Cotton Famine." *American Economic Journal: Applied Economics* 14 (2): 228–55. 10.1257/app.20190131.

Atack, Jeremy, and Peter Passell. 1994. *A New American View of American History from Colonial Times to 1940*. New York: W.W. Norton & Company, 2nd edition.

Atkinson, Edward. 1863. "The Cotton Manufacture." In *Ninth Annual Report*, 95–115, Boston Board of Trade, Boston: Alfred Mudge & Son.

Atkinson, Edward. 1864. "The Cotton Manufacture." In *Tenth Annual Report*, 111–112, Boston Board of Trade, Boston: T.R. Marvin & Son.

Atkinson, Edward. 1865. "The Cotton Manufacture." In *Eleventh Annual Report*, 117–121, Boston Board of Trade, Boston: T.R. Marvin & Son.

Batchelder, Samuel. 1862. "Cotton Manufacture." In *Eighth Annual Report*, 121–127, Boston Board of Trade, Boston: Alfred Mudge & Son.

Bellemare, Marc F., and Casey J. Wichman. 2020. "Elasticities and the Inverse Hyperbolic Sine Transformation." *Oxford Bulletin of Economics and Statistics* 82 (1): 50–61. https://doi.org/10.1111/obes.12325.

Berkes, Enrico, Ezra Karger, and Peter Nencka. 2023. "The Census Place Project: A Method for Geolocating Unstructured Place Names." ICPSR [distributor]. https://doi.org/10.3886/E179401V2.

Bond, George W., and George Livermore. 1862. "Wool." In *Eighth Annual Report*, 128–136, Boston Board of Trade, Boston: Alfred Mudge & Son.

Boston Manufacturing Company. 1864a. "December 28, 1861 – November 23, 1864." Boston Manufacturing Company Records, Volume 116, Series III: Labor and Production Records, 1817–1930, Baker Library Special Collections and Archives, Harvard Business School.

Boston Manufacturing Company. 1864b. "Directors' records October 5, 1825 – December 20, 1909." Boston Manufacturing Company Records, Volume 3, Series I: Administrative records, 1813–1933, Baker Library Special Collections and Archives, Harvard Business School.

Callaway, Brantly, and Pedro H.C. Sant'Anna. 2021. "did: Difference in Differences." R package version 2.1.2.

Chen, Jiafeng, and Jonathan Roth. 2024. "Logs with Zeros? Some Problems and Solutions*." *The Quarterly Journal of Economics* 139 (2): 891–936. 10.1093/qje/qjad054.

Chyn, Eric, Kareem Haggag, and Bryan A. Stuart. 2024. "Inequality and Racial Backlash: Evidence from the Reconstruction Era and the Freedmen's Bureau." Working Paper 32314, National Bureau of Economic Research. 10.3386/w32314.

Cochran, Thomas C. 1961. "Did the Civil War Retard Industrialization?" *The Mississippi Valley Historical Review* 48 (2): 197–210.

Commonwealth of Massachusetts. 1838. "Statistical Tables, Exhibiting the Condition and Products of Certain Branches of Industry in Massachusetts for the Year Ending April 1, 1837."

Commonwealth of Massachusetts. 1846. "Statistics of the Condition and Products of Certain Branches of Industry in Massachusetts for the Year Ending April 1, 1845."

Commonwealth of Massachusetts. 1856. "Statistical Information Relating to Certain Branches of Industry in Massachusetts, for the Year Ending June 1, 1855."

Commonwealth of Massachusetts. 1866. "Statistical Information Relating to Certain Branches of Industry in Massachusetts, for the Year Ending May 1, 1865."

Costa, Dora L. 2000. "From Mill Town to Board Room: The Rise of Women's Paid Labor." *Journal of Economic Perspectives* 14 (4): 101–122. 10.1257/jep.14.4.101.

Derenoncourt, Ellora, Chi Hyun Kim, Moritz Kuhn, and Moritz Schularick. 2023. "Changes in the Distribution of Black and White Wealth since the US Civil War." *Journal of Economic Perspectives* 37 (4): 71–90. 10.1257/jep.37.4.71.

Derenoncourt, Ellora, Chi Hyun Kim, Moritz Kuhn, and Moritz Schularick. 2024. "Wealth of Two Nations: The U.S. Racial Wealth Gap, 1860–2020." *The Quarterly Journal of Economics* 139 (2): 693–750. 10.1093/qje/qjad044.

Dippel, Christian, and Stephan Heblich. 2021. "Leadership in Social Movements: Evidence from the 'Forty-Eighters' in the Civil War." *American Economic Review* 111 (2): 472–505. 10.1257/aer.20191137.

Dublin, Thomas. 1993. *Women at Work: The Transformation of Work and Community in Lowell, Massachusetts, 1826-1860*. Columbia University Press.

Dublin, Thomas. 1994. *Transforming Women's Work: New England Lives in the Industrial Revolution*. Cornell University Press.

Engerman, Stanley L. 1966. "The Economic Impact of the Civil War." *Explorations in Entrepeneurial History* 3 (3): 176–199.

Esposito, Elena, Tiziano Rotesi, Alessandro Saia, and Mathias Thoenig. 2023. "Reconciliation Narratives: The Birth of a Nation after the US Civil War." *American Economic Review* 113 (6): 1461–1504. 10.1257/aer.20210413.

Feigenbaum, James, and Daniel P. Gross. 2024. "Answering the Call of Automation: How the Labor Market Adjusted to Mechanizing Telephone Operation." *The Quarterly Journal of Economics* 139 (3): 1879–1939. 10.1093/qje/qjae005.

Feigenbaum, James, James Lee, and Filippo Mezzanotti. 2022. "Capital Destruction and Economic Growth: The Effects of Sherman's March, 1850-1920." *American Economic Journal: Applied Economics* 14 (4): 301–342. https://doi.org/10.1257/app.20200397.

Ferrie, Joseph P. 1997. "The Entry into the U.S. Labor Market of Antebellum European Immigrants, 1840–1860." *Explorations in Economic History* 34 (3): 295–330. https://doi.org/10.1006/exeh.1997.0674.

Fogel, Robert W., and Stanley L. Engerman. 1974. *Time on the Cross: The Economics of American Negro Slavery*. Boston: Little, Brown & Co. 1st edition.

Goehring, Grant. 2025. "Fallen women: Recessions and the supply of sex work." *Journal of Public Economics* 247 105405. https://doi.org/10.1016/j.jpubeco.2025.105405.

Goldin, Claudia. 1980. "The Work and Wages of Single Women, 1870-1920." *The Journal of Economic History* 40 (1): 81–88.

Goldin, Claudia, and Frank D. Lewis. 1975. "The Economic Cost of the American Civil War: Estimates and Implications." *The Journal of Economic History* 35 (2): 299–326.

Goldin, Claudia, and Kenneth Sokoloff. 1982. "Women, Children, and Industrialization in the Early Republic: Evidence from the Manufacturing Censuses." *The Journal of Economic History* 42 (4): 741–774.

Haines, Michael R. 2022. "Massachusetts State Censuses, 1855-1915." Inter-University Consortium for Political and Social Research [distributor]. https://doi.org/10.3886/ICPSR38179.v1.

Hall, Andrew B., Connor Huff, and Shiro Kuriwaki. 2019. "Wealth, Slaveownership, and Fighting for the Confederacy: An Empirical Study of the American Civil War." *American Political Science Review* 113 (3): 658–673. 10.1017/S0003055419000170.

Hanlon, W. Walker. 2015. "Necessity Is the Mother of Invention: Input Supplies and Directed Technical Change." *Econometrica* 83 (1): 67–100. https://doi.org/10.3982/ECTA10811.

Hanlon, W. Walker. 2017. "Temporary Shocks and Persistent Effects in Urban Economies: Evidence from British Cities After the U.S. Civil War." *The Review of Economics and Statistics* 99 (1): 67–79.

Hornbeck, Richard. 2010. "Barbed Wire: Property Rights and Agricultural Development." *The Quarterly Journal of Economics* 125 (2): 767–810. 10.1162/qjec.2010.125.2.767.

Hornbeck, Richard, Shanon Hsuan-Ming Hsu, Anders Humlum, and Martin Rotemberg. 2025. "Gaining Steam: Technology Diffusion with Recurring Lock-in." *Mimeo*.

Hornbeck, Richard, and Trevon D. Logan. 2026. "One Giant Leap: Emancipation and Aggregate Economic Gains." *The Review of Black Political Economy*. 10.1177/00346446251401881.

Jaynes, Gerald D. 1986. *Branches Without Roots: Genesis of the Black Working Class in the American South, 1862-1882*. New York: Oxford University Press.

Khan, B. Zorina. 2015. "The Impact of War on Resource Allocation: "Creative Destruction," Patenting, and the American Civil War." *The Journal of Interdisciplinary History* 46 (3): 315–353.

Layer, Robert G. 1951. "Charts of financial data." Baker Library Special Collections and Archives, Harvard Business School.

Layer, Robert G. 1955. *Earnings of cotton mill operatives, 1825-1914*. Cambridge: Committee on Research in Economic History; distributed by Harvard University Press.

Lebergott, Stanley. 1981. "Through the Blockade: The Profitability and Extent of Cotton Smuggling, 1861-1865." *The Journal of Economic History* 41 (4): 867–888.

Lindert, Peter H., and Richard Sutch. 2006. "Consumer price indexes, for all items: 1774-2003." In *Historical Statistics of the United States, Earliest Times to the Present: Millenial Edition*, edited by Carter, Susan B., Scott Sigmund Gartner, Michael R. Haines, Alan L. Olmstead, Richard Sutch, and Gavin Wright, New York: Cambridge University Press. http://dx.doi.org/10.1017/ISBN-9780511132971.Cc1-6510.1017/ISBN-9780511132971.Cc1-65.

Logan, Trevon D. 2020. "Do Black Politicians Matter? Evidence from Reconstruction." *The Journal of Economic History* 80 (1): 1–37. 10.1017/S0022050719000755.

Logan, Trevon D. 2023. "Whitelashing: Black Politicians, Taxes, and Violence." *The Journal of Economic History* 83 (2): 538–571. 10.1017/S0022050723000050.

Margo, Robert A. 2002. "The North-South Wage Gap, Before and After the Civil War." Working Paper 8778, National Bureau of Economic Research. 10.3386/w8778.

Massachusetts Bureau of Statistics of Labor. 1877. "The Census of Massachuetts: 1875. Volume II: Manufactures and Occupations."

Massachusetts Bureau of Statistics of Labor. 1883. "The Census of Massachusetts, 1880."

Massachusetts Bureau of Statistics of Labor. 1888. "The Census of Massachuetts: 1885. Volume II: Manufactures, The Fisheries, and Commerce."

Massachusetts Bureau of Statistics of Labor. 1898. "The Census of Massachuetts: 1895. Volume V: Manufactures."

Massachusetts Bureau of Statistics of Labor. 1899. "The Annual Statistics of Manufactures. 1898."

Massachusetts Bureau of Statistics of Labor. 1908. "Census of the Commonwealth of Massachusetts: 1905. Volume I: Population and Social Statistics."

MassGIS. 2024. "Massachusetts Municipalities Mulipart Polygons."

Moen, Jon R. 1992. "Changes in the Productivity of Southern Agriculture between 1860 and 1880." In *Without Consent or Contract: Markets and Production, Technical Papers, Volume 1*, edited by Engerman, Stanley L., and Robert W. Fogel, 1st edition 320–350, New York: W. W. Norton & Company.

Olmstead, Alan L., and Paul W. Rhode. 2006. "Cotton, cottonseed, shorn wool, and tobacco - acreage, production, price, and cotton stocks: 1790-1999 [Annual]." In *Historical Statistics of the United States, Earliest Times to the Present: Millenial Edition*, edited by Carter, Susan B., Scott Sigmund Gartner, Michael R. Haines, Alan L. Olmstead, Richard Sutch, and Gavin Wright, New York: Cambridge University Press. http://dx.doi.org/10.1017/ISBN-9780511132971.Da661-106210.1017/ISBN-9780511132971.Da661-1062.

Olmstead, Alan L., and Paul W. Rhode. 2008. "Biological Innovation and Productivity Growth in the Antebellum Cotton Economy." *The Journal of Economic History* 68 (4): 1123–1171. 10.1017/S0022050708000831.

Robinson, Harriet H. 1898. *Loom and Spindle: or, Life Among the Early Mill Girls; With a Sketch of "The Lowell Offering" and Some of its Contributors*. Thomas Y. Crowell & Company.

Roth, Jonathan, Pedro H.C. Sant'Anna, Alyssa Bilinski, and John Poe. 2023. "What's trending in difference-in-differences? A synthesis of the recent econometrics literature." *Journal of Econometrics* 235 (2): 2218–2244. https://doi.org/10.1016/j.jeconom.2023.03.008.

Ruggles, Steven, Matt A. Nelson, Matthew Sobek, Catherine A. Fitch, Ronald Goeken, J. David Hacker, Evan Roberts, and J. Robert Warren. 2024. "IPUMS Ancestry Full Count Restricted Data: Version 4.0R [dataset]." IPUMS. https://doi.org/10.18128/D014.V4.0R.

Sant'Anna, Pedro H.C., and Jun Zhao. 2020. "Doubly robust difference-in-differences estimators." *Journal of Econometrics* 219 (1): 101–122. https://doi.org/10.1016/j.jeconom.2020.06.003.

Surdam, David G. 1999. "Traders or traitors: Northern cotton trading during the Civil War." *Business and Economic History* 28 (2): 301–311.

Thakral, Neil, and Linh T. Tô. 2025. "When Are Estimates Independent of Measurement Units?" *Mimeo*.

U.S. Census Bureau. 1865. "Manufactures of the United States in 1860; Compiled from the Original Returns of the Eighth Census."

U.S. Census Office. 1860. "Instructions to U.S. Marshals. Instructions to Assistants."

Walker, Amasa. 1852. "A map of Massachusetts, showing the congressional districts, as proposed by the Senate of 1852."

Walling, Henry F. 1857. "Map of Massachusetts exhibiting the representative, senatorial and councillor districts."

Walling, Henry F. 1858. "Map of Boston and its vicinity: from actual surveys."

Worthington, Erastus. 1827. *The History of Dedham: From the Beginning of its Settlement, in September, 1635 to May, 1827*. Boston: Dutton and Wentworth.

Appendices

(for Online Publication Only)

A Data

A.1 Digitization of the Massachusetts Censuses

A reprisal of some background information on these censuses is first warranted. Each census was authorized by an act of the Massachusetts legislature to collect statistics related to industry within the state. The first two, 1837 and 1845, were standalone while starting in 1855 a decennial census of population accompanied each industrial census. For the first four–1837, 1845, 1855, and 1865–the legislative act specified a list of goods and corresponding statistics relating to industry to be gathered. Town assessors were provided with blank schedules in which to fill the requested information under penalty of a fine. The number of goods detailed in the respective legislative acts expanded quite dramatically, going from less than 40 in 1837 to over 200 in 1865. The goods included livestock and agriculture, and in 1865 even extended to assessing the value of all land. Starting in 1875, the goods were no longer specified in the act authorizing the census, and instructions were provided to enumerators in manufacturing schedules which have not survived. Town-by-industry and town-level aggregations of the statistics were then published.

I began with PDF scans of all eight documents from the Massachusetts State Archives. Two different procedures were used to digitize the censuses since the Massachusetts Bureau of Labor Statistics changed the way it presented information in its publications. As mentioned above, prior to 1875, the bureau's census reports included for each town a *list of goods* produced and the accompanying statistics, as can be seen in the example in Figure A1. Starting in 1875, the publications contain tabular reports at the town level. For the latter, the data from these PDF scans was entered manually into spreadsheets. Accuracy was verified by confirming published county totals equaled the sum of respective manually entered town values when possible; otherwise, I used double entry. I describe the process for digitizing the former in the following paragraphs.

First, I performed Optimal Character Recognition (OCR) of the PDFs using AbbyyFinereader. For each census, I then fed the text from the OCR into Anthropic's Claude 3.5 Sonnet Large Language Model[18] with an accompanying prompt requesting that a .csv file containing a row for

[18]By now Claude 3.5 Sonnet is outdated, but it was the most advanced available model when digitization was

each good-town pair with the relevant statistics extracted from the text be outputted. As an example, Figure A2 shows the prompt and response for digitizing the page from the 1855 census in the left panel of Figure A1. Once this process was completed for each census, I cleaned up the outputs to get rid of consistent errors that the LLM tended to make, such as putting the wrong number of commas in a row, assigning total employment to the female employment column, and assigning the quantity of output to the number of establishments column.

The final step was a verification procedure to ensure a high degree of confidence in data accuracy. Due to LLMs' propensity to hallucinate, I developed a process to check the digitized .csv files against the OCRs of the original census using API querying with Claude. For a given census, I looped through each row of the .csv, extracted the associated portion of the OCR-ed text, and prompted Claude to determine whether the information from both sources was identical (see Figure A3). Once every row had been processed, I manually checked all reported discrepancies with the original census document. Though I instructed the LLM to be overly cautious, leading to a substantial fraction of false positives, the procedure still reduced the number of good-town pairs to be manually verified from over 41,000 to around 3,800. I then aggregated the data to the town and town-industry level. For the latter, I first assigned each good to an industry based on the 63 manufacturing industries defined in detail by the Commonwealth of Massachusetts in 1875 and 1880. These crosswalks are included in the supplementary materials.

A.2 Border Standardization

Border standardization required digitizing census year municipality boundaries using historical maps and GIS software. A history of all municipality incorporations and border changes was provided in the 1905 Massachusetts Census of Population (Massachusetts Bureau of Statistics of Labor, 1908), which served as a useful reference throughout this procedure. Digitization and generation of boundary shapefiles were performed using Esri's ArcMap 10.8.1 and ArcGIS Pro 3.3. I began with an 1857 map of Massachusetts (Walling, 1857) to create the base year (1855) boundary shapefile. I georeferenced Walling (1857) to the state boundaries provided by MassGIS (2024), then used the editor tool to trace over the municipality boundaries on the historical map. Since the boundaries between Stoneham and South Reading and Braintree and Quincy changed in 1856, these were traced using an 1852 map of the commonwealth[19] (Walker, 1852), while several towns in the Boston area

performed in the summer of 2024.

[19]While the Massachusetts Bureau of Statistics of Labor (1908) notes boundary changes between Cambridge and Somerville and Beverly and Danvers in 1856, these were not discernible on the maps.

were traced from Walling (1858) due to the poor quality of this region in the 1857 state-wide map[20].

To create boundary shapefiles in other census years, I use the municipality history provided in the 1905 census to make note of which towns had borders different from their 1855 borders in a given census year. Then, starting with the 1855 boundary shapefile, I delete the relevant polygons, use a historical map with the correct boundaries for that census year, georeference it to the state borders of the 1855 shapefile, and trace the town boundaries. After producing each census year town boundary shapefile, I standardize to 1855 boundaries using Hornbeck (2010)'s procedure.

[20]These towns are Boston, Brighton, Brookline, Cambridge, Charlestown, Chelsea, Dorchester, Malden, Medford, North Chelsea, Quincy, Roxbury, Somerville, Watertown, West Cambridge, West Roxbury, and Winthrop.

B Results Appendix

B.1 Data Correction

In this Appendix, I describe the data correction mentioned in section 5.1. I perform this correction as the undercounting of female employment in 1855 Boston explains the anomalously large and statistically significant pre-Civil War coefficient on log female employment that may raise concern of a parallel trends violation. The abstract to the 1855 census of manufactures notes "the evident haste with which [it] was prepared" as "many important interests, such as printing and publishing, in all their various departments, engraving, building, coasting, the manufacture of clothing...were entirely overlooked" (Commonwealth of Massachusetts, 1856, p. xi-xii). From this list, clothing is the relevant glaring omission because it disproportionately employed women and centered in the state's biggest non-cotton town: Boston. Reported female employment in 1855 totaled only 275, which is a massive undercount when considering that over 4,000 Bostonian women worked in manufacturing just five years later in 1860. Hence, with estimations weighted by prewar manufacturing employment, such a substantial decline in Boston's reported female employment from 1860 to 1855 absent a parallel decline in cotton towns explains the large positive estimate in 1855.

I perform the correction by adjusting employment counts for 1855 Boston using estimates of the clothing industry. Fortunately, in an attempt to rectify the issues with the 1855 census, assessors for the city of Boston provided a figure for the value of clothing produced but not employment. I first calculate the average ratio of clothing's share of Boston's employment to its share of output from 1850 and 1860, which is roughly 1.8.[21] Then, taking clothing's share of output in 1855 (around 23%) and this ratio, I obtain an estimate of employment in clothing (approximately 8,400). I use the average gender composition of Boston's clothing employment in 1850 and 1860 ($\sim$ 70% female), to get final estimates of 1855 male and female employment.

Table A1 contains the results of the data corrected estimation. As column (4) shows, the 1855 estimate on log female employment is close to zero in magnitude and not statistically significant. Thus, with a far more accurate figure for female employment (and accordingly adjusted total and male employment) in 1855 Boston, there is no evidence of a pre-Civil War trend for any outcome.

[21] For instance, if clothing were 10% of the value of manufactured goods in Boston, then on average 18% of all manufacturing employment would be in the clothing industry.

C Additional Tables and Figures

C.1 Data and Digitization

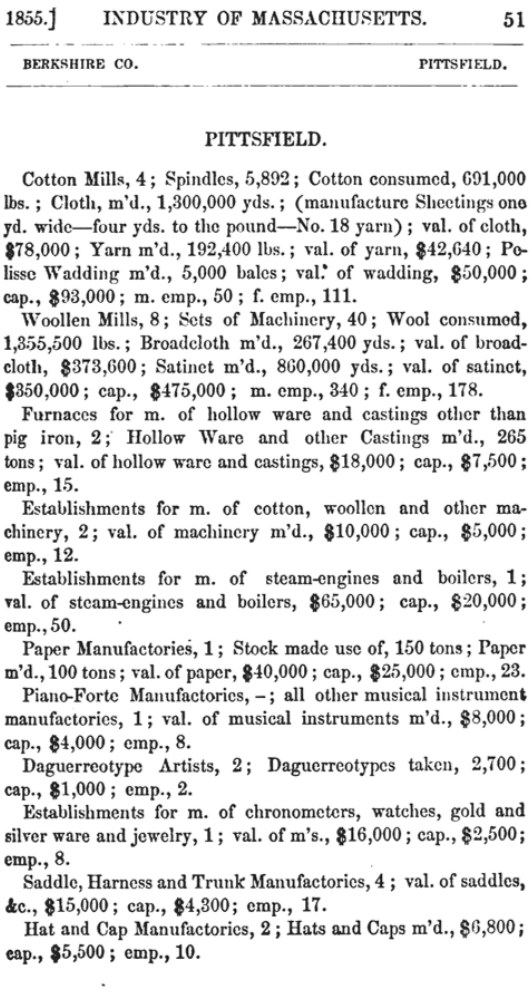

1855.] INDUSTRY OF MASSACHUSETTS. 51

BERKSHIRE CO. PITTSFIELD.

PITTSFIELD.

Cotton Mills, 4; Spindles, 5,892; Cotton consumed, 691,000 lbs.; Cloth, m'd., 1,300,000 yds.; (manufacture Sheetings one yd. wide—four yds. to the pound—No. 18 yarn); val. of cloth, $78,000; Yarn m'd., 192,400 lbs.; val. of yarn, $42,640; Polisse Wadding m'd., 5,000 bales; val. of wadding, $50,000; cap., $93,000; m. emp., 50; f. emp., 111.

Woollen Mills, 8; Sets of Machinery, 40; Wool consumed, 1,355,500 lbs.; Broadcloth m'd., 267,400 yds.; val. of broadcloth, $373,600; Satinet m'd., 860,000 yds.; val. of satinet, $350,000; cap., $475,000; m. emp., 340; f. emp., 178.

Furnaces for m. of hollow ware and castings other than pig iron, 2; Hollow Ware and other Castings m'd., 265 tons; val. of hollow ware and castings, $18,000; cap., $7,500; emp., 15.

Establishments for m. of cotton, woollen and other machinery, 2; val. of machinery m'd., $10,000; cap., $5,000; emp., 12.

Establishments for m. of steam-engines and boilers, 1; val. of steam-engines and boilers, $65,000; cap., $20,000; emp., 50.

Paper Manufactories, 1; Stock made use of, 150 tons; Paper m'd., 100 tons; val. of paper, $40,000; cap., $25,000; emp., 23.

Piano-Forte Manufactories, –; all other musical instrument manufactories, 1; val. of musical instruments m'd., $8,000; cap., $4,000; emp., 8.

Daguerreotype Artists, 2; Daguerreotypes taken, 2,700; cap., $1,000; emp., 2.

Establishments for m. of chronometers, watches, gold and silver ware and jewelry, 1; val. of m's., $16,000; cap., $2,500; emp., 8.

Saddle, Harness and Trunk Manufactories, 4; val. of saddles, &c., $15,000; cap., $4,300; emp., 17.

Hat and Cap Manufactories, 2; Hats and Caps m'd., $6,800; cap., $5,500; emp., 10.

1855

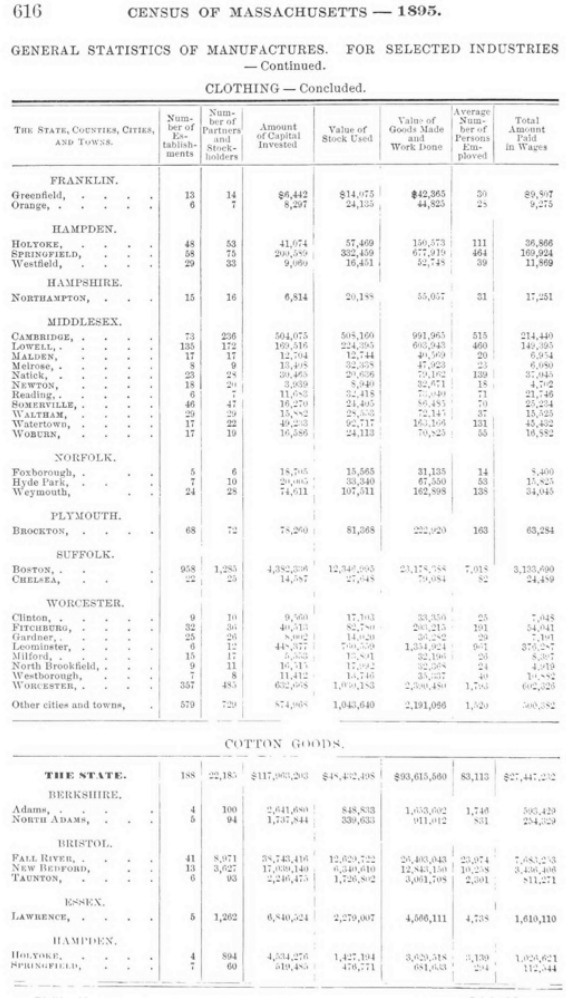

616 CENSUS OF MASSACHUSETTS — 1895.

GENERAL STATISTICS OF MANUFACTURES. FOR SELECTED INDUSTRIES — Continued.

CLOTHING — Concluded.

The State, Counties, Cities, and Towns.	Number of Establishments	Number of Partners and Stockholders	Amount of Capital Invested	Value of Stock Used	Value of Goods Made and Work Done	Average Number of Persons Employed	Total Amount Paid in Wages
FRANKLIN.							
Greenfield,	13	14	$6,442	$14,075	$42,365	20	$9,807
Orange,	6	7	8,297	24,135	44,825	28	9,275
HAMPDEN.							
Holyoke,	48	53	41,074	57,469	190,573	111	36,866
Springfield,	58	75	200,589	332,459	677,919	464	169,924
Westfield,	29	33	9,969	16,451	32,748	39	11,869
HAMPSHIRE.							
Northampton,	15	16	6,814	20,188	55,057	31	17,251
MIDDLESEX.							
Cambridge,	73	236	504,075	508,160	991,965	515	214,440
Lowell,	135	172	169,516	224,395	605,943	460	149,395
Malden,	17	17	12,704	12,744	40,569	20	6,954
Melrose,	8	9	13,408	32,358	47,923	23	6,080
Natick,	23	28	20,465	20,636	79,162	139	37,045
Newton,	18	20	3,939	8,940	32,671	18	4,702
Reading,	6	7	11,683	32,418	71,040	71	21,746
Somerville,	46	47	16,270	24,405	86,453	70	25,274
Waltham,	29	29	15,882	28,303	72,147	37	15,525
Watertown,	17	22	49,238	92,717	165,106	131	45,432
Woburn,	17	19	16,386	24,113	70,525	55	16,882
NORFOLK.							
Foxborough,	5	6	18,705	15,565	31,135	14	8,400
Hyde Park,	7	10	20,065	33,340	67,350	53	15,825
Weymouth,	24	28	74,611	107,311	162,898	138	34,045
PLYMOUTH.							
Brockton,	68	72	78,260	81,368	222,920	163	63,284
SUFFOLK.							
Boston,	958	1,285	4,382,836	12,346,995	23,178,788	7,018	3,133,690
Chelsea,	22	25	14,587	27,648	79,084	82	24,489
WORCESTER.							
Clinton,	9	10	9,560	17,103	33,350	25	7,048
Fitchburg,	32	36	40,013	82,780	280,213	191	54,041
Gardner,	25	26	8,002	14,020	36,242	29	7,191
Leominster,	6	12	448,377	700,359	1,334,924	971	376,287
Milford,	15	17	5,653	13,891	32,196	26	8,367
North Brookfield,	9	11	16,315	17,092	32,968	24	4,919
Westborough,	7	8	11,412	15,746	35,237	40	10,882
Worcester,	357	485	652,998	1,010,183	2,300,480	1,753	602,029
Other cities and towns,	579	729	874,968	1,043,640	2,191,066	1,520	500,382

COTTON GOODS.

THE STATE.	188	22,185	$117,983,203	$48,432,498	$93,615,560	83,113	$27,447,292
BERKSHIRE.							
Adams,	4	100	2,641,680	848,833	1,653,002	1,746	503,429
North Adams,	5	94	1,737,844	339,633	911,012	831	284,329
BRISTOL.							
Fall River,	41	8,971	38,743,416	12,629,722	26,403,043	23,974	7,683,253
New Bedford,	13	3,627	17,039,149	6,340,610	12,843,150	10,238	3,136,406
Taunton,	6	93	2,246,473	1,726,862	3,031,708	2,991	811,271
ESSEX.							
Lawrence,	5	1,262	6,840,524	2,279,007	4,586,111	4,738	1,610,110
HAMPDEN.							
Holyoke,	4	894	4,334,276	1,427,194	3,020,318	3,139	1,020,621
Springfield,	7	60	519,485	476,771	681,633	294	112,344

1895

Figure A1: Example Pages from 1855 and 1895 Massachusetts Industrial Censuses

A

<<output_csv_file>>
<documents>
[Paste document]
</documents>
In the text file, there is information on production in Massachusetts in 1855. In each line there is a town, a good, and information on that good. Note that there are some mistakes so that some lines contain more than one good. Please create a CSV file containing data for every town mentioned in the text file with the following columns: Town, Good, Number of Establishments, Value of Output, capital invested (if provided), quantity of output, quantity of raw materials used in production (especially for cotton and woollen goods), male employment (if provided), female employment (if provided), and employment. Do not omit livestock and agricultural goods. Proceed in order of the towns as presented in the text document (e.g. Adams, then Alford, then Becket etc.). Include all towns. If the output is too long for a single message, please continue in subsequent messages without prompting, indicating clearly where you left off and where you're resuming. After you've finished listing all towns, please state 'End of town list.'
Some other instructions:
1. if m. or f. emp. is not specified for a good, then put the number emp. in the total employment column. Leave male employment and female employment blank for that row.
2. there should be exactly exactly 9 commas in every row of the csv. Make sure to check that each row has 9 commas before printing
3. Make sure that value of output and capital invested are in the correct columns. Do not put value of output in the capital invested column if cap. is not provided in the document.
<<output_csv_file>>

A Continue

Certainly, I'll continue with the next town, Pittsfield:

Town,Good,Number of Establishments,Value of Output,Capital Invested,Quantity of Output,Quantity of Raw Materials,Male Employment,Female Employment,Total Employment
Pittsfield,Cotton Mills,4,170640,93000,1300000 yds cloth; 192400 lbs yarn; 5000 bales wadding,691000 lbs,50,111,
Pittsfield,Woollen Mills,8,723600,475000,267400 yds broadcloth; 860000 yds satinet,1355500 lbs,340,178,
Pittsfield,Hollow Ware Furnaces,2,18000,7500,265 tons,,,,15
Pittsfield,Machinery Manufactories,2,10000,5000,,,,,,12
Pittsfield,Steam Engine Manufactories,1,65000,20000,,,,,,50
Pittsfield,Paper Manufactories,1,40000,25000,100 tons,150 tons,,,23
Pittsfield,Musical Instrument Manufactories,1,8000,4000,,,,,,8
Pittsfield,Daguerreotype Artists,2,,1000,2700,,,,2
Pittsfield,Watch and Jewelry Manufactories,1,16000,2500,,,,,,8
Pittsfield,Saddle Manufactories,4,15000,4300,,,,,,17
Pittsfield,Hat and Cap Manufactories,2,6800,5500,,,,,,10

Figure A2: Example Claude Prompt and Response from Digitization Procedure

```
Carefully verify this CSV row against the OCR entries, paying special
    attention to numerical values:

CSV Row: \%s

OCR Entries: \%s

Verification Instructions:

1. Compare EACH numerical field EXACTLY

2. Check for:

   - Matching values (excluding currency symbols)

   - Correct decimal places

3. Identify ANY discrepancies, even minor ones

4. If values differ, explain the specific difference

5. Provide a corrected value

6. If NO discrepancies exist, respond with 'NO DISCREPANCIES'

Respond in strict JSON format
```

Figure A3: Verification Prompt

C.2 Results

Figure A4: Effect on Female Employment Share with Woolen Towns Removed

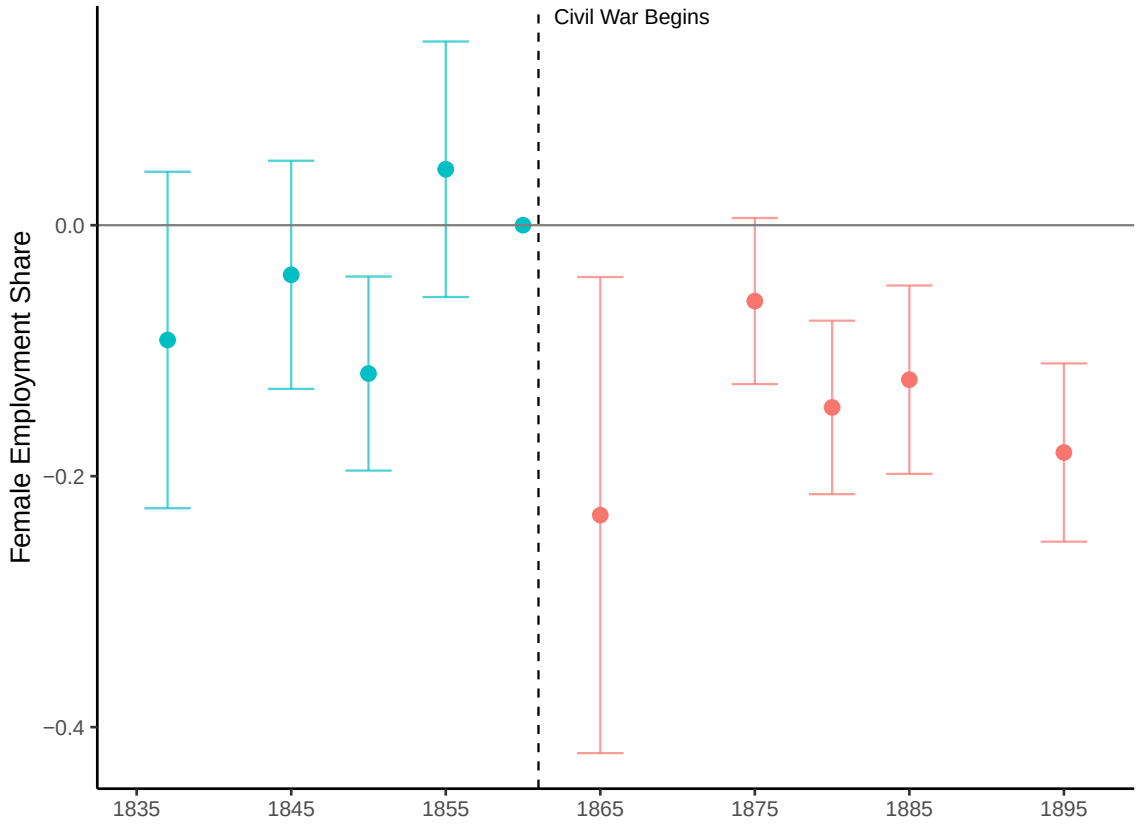

Notes: Event study estimated using doubly-robust differences-in-differences (Sant'Anna and Zhao, 2020) with the did R package (Callaway and Sant'Anna, 2021). Treatment assigned at the town-level, where "cotton towns" are those with > 20% of 1855 employment in cotton goods. The estimation controls for the town's percent foreign born and an urban indicator (population > 2500) in 1860, and observations are weighted by 1855 manufacturing employment. Bars reflect bootstrapped 95% simultaneous confidence bands with clustering by town. "Wool towns", those with > 20% of 1855 employment in woolen goods, are removed from the sample as a robustness test due to the positive demand shock to woolen textiles during the Civil War as a result of substitution away from cotton textiles and contracting to make army supplies (Bond and Livermore, 1862, p. 128).
Sources: Massachusetts town employment data are from state (1837, 1845, 1855, 1865, 1875, 1885, 1895) and federal (1850, 1860, 1880) manufacturing censuses. Control variables come from the 1860 federal population census (Ruggles et al., 2024).

Table A1: Event Study Estimates on Manufacturing Outcomes with Data Correction

	Log(Output ($)) (1)	Log(Employment) (2)	Log(Male Employment) (3)	Log(Female Employment) (4)
Cotton Town x 1837	-0.09	-0.10	0.03	-0.43
	(0.55)	(0.58)	(0.52)	(0.76)
Cotton Town x 1845	-0.05	-0.01	0.06	0.01
	(0.45)	(0.40)	(0.41)	(0.43)
Cotton Town x 1850	0.05	-0.00	0.17	-0.43
	(0.34)	(0.37)	(0.33)	(0.44)
Cotton Town x 1855	-0.15	-0.06	0.09	-0.21
	(0.11)	(0.10)	(0.09)	(0.28)
Cotton Town x 1865	0.15	-0.30	0.16	-0.93***
	(0.22)	(0.17)	(0.09)	(0.31)
Cotton Town x 1875	0.49*	0.69***	0.81***	0.57
	(0.24)	(0.25)	(0.22)	(0.31)
Cotton Town x 1880	0.38	0.53**	0.67***	0.11
	(0.31)	(0.25)	(0.23)	(0.29)
Cotton Town x 1885	0.34	0.56**	0.78***	0.20
	(0.30)	(0.24)	(0.22)	(0.33)
Cotton Town x 1895	0.48	0.75***	0.95***	0.19
	(0.33)	(0.27)	(0.24)	(0.34)
Overall ATT	0.37	0.45**	0.67***	0.03
	(0.26)	(0.2)	(0.18)	(0.24)
Pretrend test (p-value)	0.064	0.674	0.606	0.633
Dep. Var. Mean	12.399	5.345	5.050	4.432
Observations	2,853	2,864	2,864	2,146
Towns	288	288	288	236
Controls	✓	✓	✓	✓

Notes: * $p < 0.1$, ** $p < 0.05$, *** $p < 0.01$. Event study using doubly-robust differences-in-differences (Sant'Anna and Zhao, 2020) with the did R package (Callaway and Sant'Anna, 2021). Treatment assigned at the town-level, where "cotton towns" are those with > 20% of 1855 employment in cotton goods. All estimations control for the town's percent foreign born and an urban indicator (population > 2500) in 1860, and observations are weighted by 1855 manufacturing employment. Significance stars determined using bootstrapped simultaneous confidence bands with clustering by town Sample size varies between columns due to the log transformation as many towns, particularly prewar, had no female manufacturing employment.
Sources: Massachusetts town employment data are from state (1837, 1845, 1855, 1865, 1875, 1885, 1895) and federal (1850, 1860, 1880) manufacturing censuses. Control variables come from the 1860 federal population census (Ruggles et al., 2024).

Table A2: Event Study Estimates on Manufacturing Outcomes with Wool Towns Removed

	Log(Output ($)) (1)	Log(Employment) (2)	Log(Male Employment) (3)	Log(Female Employment) (4)
Cotton Town x 1837	0.06	0.03	0.14	-0.23
	(0.64)	(0.70)	(0.60)	(0.89)
Cotton Town x 1845	0.00	0.01	0.11	0.00
	(0.45)	(0.40)	(0.42)	(0.46)
Cotton Town x 1850	0.13	0.10	0.28	-0.36
	(0.39)	(0.44)	(0.39)	(0.50)
Cotton Town x 1855	-0.16	0.14	0.16*	1.32***
	(0.11)	(0.07)	(0.08)	(0.46)
Cotton Town x 1865	0.16	-0.26	0.17	-0.87***
	(0.23)	(0.18)	(0.09)	(0.34)
Cotton Town x 1875	0.44	0.66**	0.79***	0.49
	(0.27)	(0.28)	(0.24)	(0.36)
Cotton Town x 1880	0.33	0.51	0.66**	0.04
	(0.33)	(0.27)	(0.25)	(0.33)
Cotton Town x 1885	0.30	0.55*	0.79***	0.15
	(0.32)	(0.26)	(0.22)	(0.37)
Cotton Town x 1895	0.45	0.76***	0.96***	0.14
	(0.35)	(0.29)	(0.25)	(0.38)
Overall ATT	0.34	0.44**	0.67***	-0.01
	(0.27)	(0.21)	(0.19)	(0.26)
Pretrend test (p-value)	0.043	0.373	0.173	0.000
Dep. Var. Mean	12.320	5.291	5.006	4.404
Observations	2,537	2,544	2,544	1,834
Towns	256	256	256	204
Controls	✓	✓	✓	✓

Notes: * $p < 0.1$, ** $p < 0.05$, *** $p < 0.01$. Event study using doubly-robust differences-in-differences (Sant'Anna and Zhao, 2020) with the did R package (Callaway and Sant'Anna, 2021). Treatment assigned at the town-level, where "cotton towns" are those with > 20% of 1855 employment in cotton goods. All estimations control for the town's percent foreign born and an urban indicator (population > 2500) in 1860, and observations are weighted by 1855 manufacturing employment. Significance stars determined using bootstrapped simultaneous confidence bands with clustering by town. "Wool towns", those with > 20% of 1855 employment in woolen goods, are removed from the sample as a robustness test due to the positive demand shock to woolen textiles during the Civil War as a result of substitution away from cotton textiles and contracting to make army supplies (Bond and Livermore, 1862, p. 128). Sample size varies between columns due to the log transformation as many towns, particularly prewar, had no female manufacturing employment.
Sources: Massachusetts town employment data are from state (1837, 1845, 1855, 1865, 1875, 1885, 1895) and federal (1850, 1860, 1880) manufacturing censuses. Control variables come from the 1860 federal population census (Ruggles et al., 2024).

Table A3: Effect of the Civil War Shock on the Cotton Textiles Industry - Robustness to Functional Forms

			Separating Margins (Chen and Roth, 2024)			Power Functions (Thakral and Tô, 2025)		
	(1)	(2)	(3)	(4)	(5)	(6)	(7)	(8)
	$\mathbf{1}\{y > 0\}$	$\log(1+y)$	m(y): x = 0	m(y): x = 1	m(y): x = 3	x = 1/6	x = 1/5	x = 1/4
Cotton Industry x 1837	-0.03	-0.06	-0.04	-0.06	-0.11	-0.05	-0.05	-0.08
	(0.02)	(0.09)	(0.09)	(0.11)	(0.16)	(0.05)	(0.05)	(0.07)
Cotton Industry x 1845	0.03	-0.01	-0.02	0.02	0.08	0.01	0.00	-0.03
	(0.02)	(0.08)	(0.08)	(0.09)	(0.13)	(0.04)	(0.04)	(0.06)
Cotton Industry x 1865	-0.04**	-0.17***	-0.17***	-0.21***	-0.29***	-0.09***	-0.10***	-0.13***
	(0.02)	(0.06)	(0.06)	(0.07)	(0.10)	(0.03)	(0.03)	(0.04)
Cotton Industry x 1875	0.01	-0.05	-0.06	-0.05	-0.04	0.00	0.01	0.02
	(0.02)	(0.07)	(0.08)	(0.09)	(0.13)	(0.04)	(0.04)	(0.06)
Cotton Industry x 1880	-0.03	-0.04	-0.03	-0.06	-0.11	-0.02	-0.01	0.02
	(0.02)	(0.08)	(0.08)	(0.10)	(0.13)	(0.04)	(0.05)	(0.06)
Year FE	✓	✓	✓	✓	✓	✓	✓	✓
Town FE	✓	✓	✓	✓	✓	✓	✓	✓
Industry FE	✓	✓	✓	✓	✓	✓	✓	✓
Pretrend test (p-value)	0.008	0.671	0.927	0.621	0.219	0.204	0.314	0.465
Dep. Var. Mean	0.193	0.544	0.493	-0.315	-1.930	0.313	0.350	0.418
Observations	57,568	57,568	57,568	57,568	57,568	57,568	57,568	57,568
Towns	330	330	330	330	330	330	330	330

Notes: * $p < 0.1$, ** $p < 0.05$, *** $p < 0.01$. Each column estimates equation 4 where the outcome is a different function form of total manufacturing employment in a given town-industry-year in order to show robustness to the use of the inverse hyperbolic sine transformation in the main result. Column (1) estimates the effect along the extensive margin, while column (2) applies the $\log(1+y)$ transformation. Columns (3)-(5) perform "explicit calibration of the extensive margin" (Chen and Roth, 2024), which applies the transformation $m(y) = \begin{cases} \log(y) & y > 0 \\ -x & y = 0 \end{cases}$ for the given values of x in order to estimate the ATT by making the tradeoff along the extensive and intensive margins explicit. Columns (6)-(8) apply power function transformations with the given exponent as recommended by Thakral and Tô (2025). Standard errors are clustered by town.
Sources: State (1837, 1845, 1855, 1865, 1875) and federal (1880) manufacturing censuses.